BEACON

1960

MYSTIC RIVERS

The Chelsea Public Library
569 Broadway
Chelsea Ma 02150

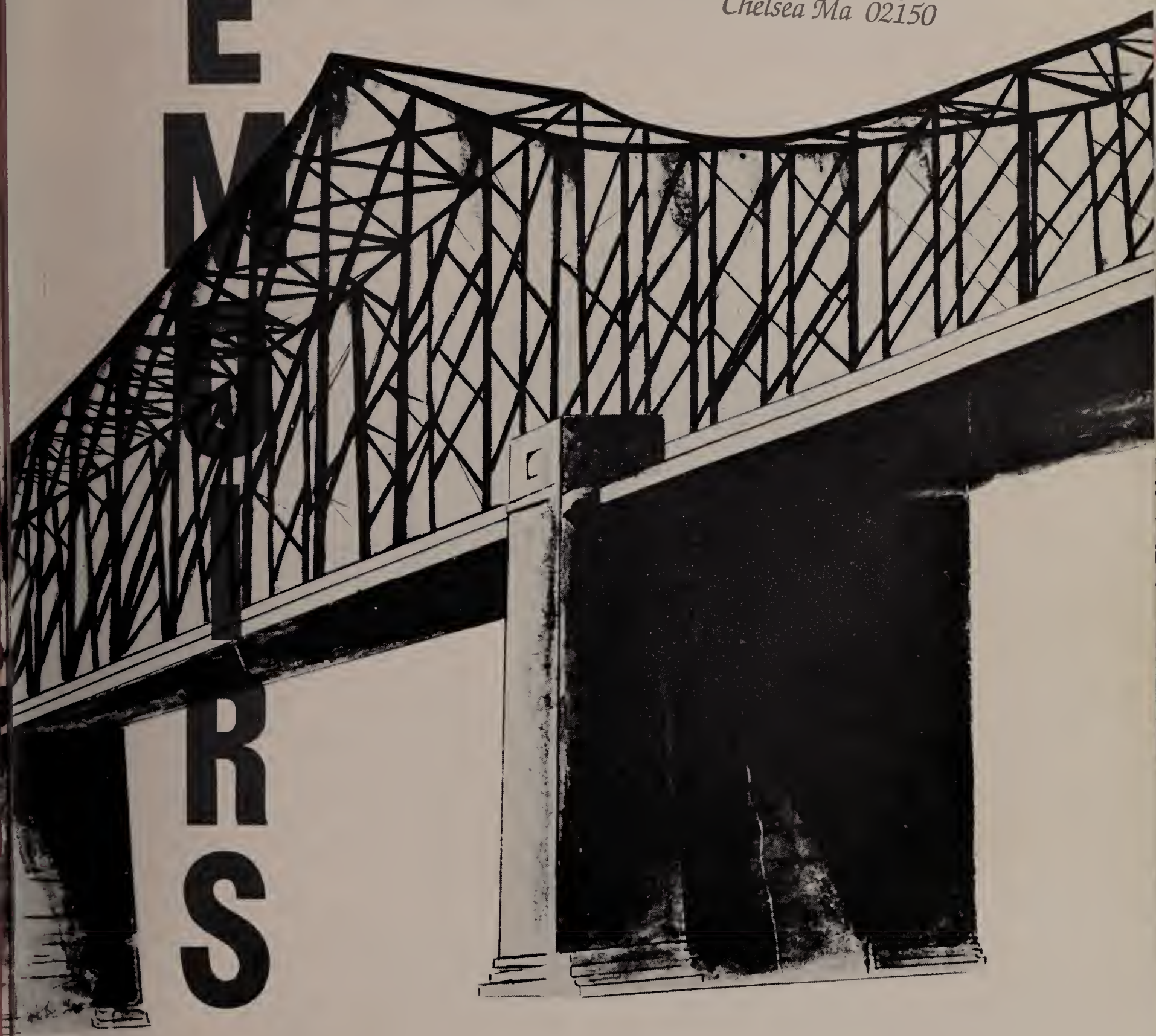

... our Time and the River

CHELSEA HIGH SCHOOL, CHELSEA, MASSACHUSETTS
PRESENTS THE

1 BEACON

9 6 0

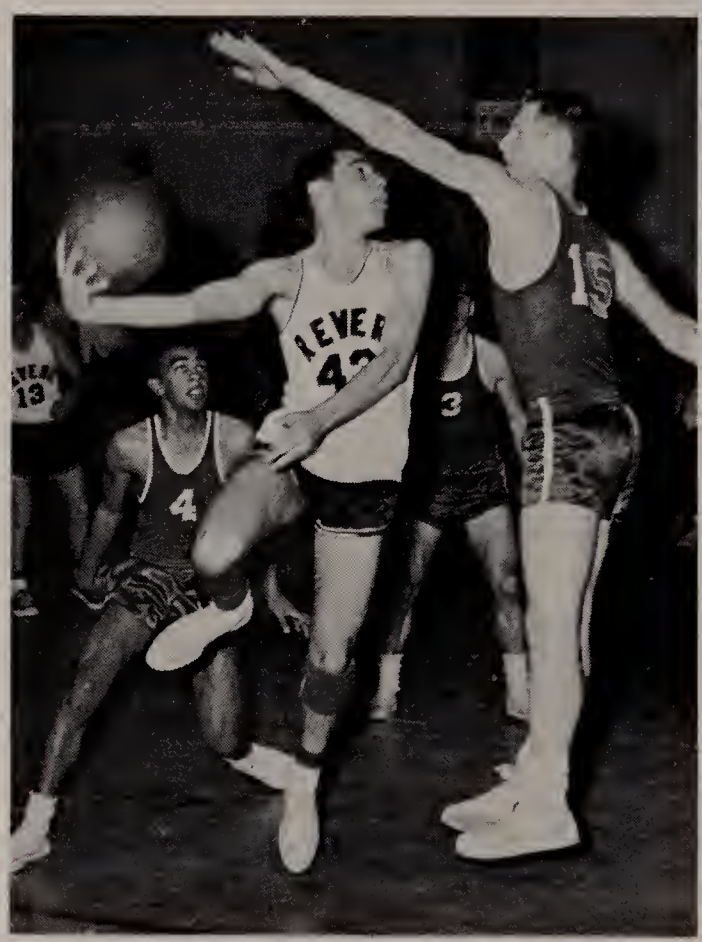

... our Time
... our Place
... our River

... more stately bridges

See how much fun studying can be!

Mighty stands the bridge, overlooking our city.

The boys at the last table are amused. They couldn't be reading comic books!

Studying in a pleasant atmosphere is helpful to these students.

... properties thereof

Let this yearbook serve as a bridge between the past and the future. Let your memories serve as its foundation.

We of the staff have devoted much time and effort to this yearbook. We hope sincerely that you will obtain pleasure from it for many years.

The Editors

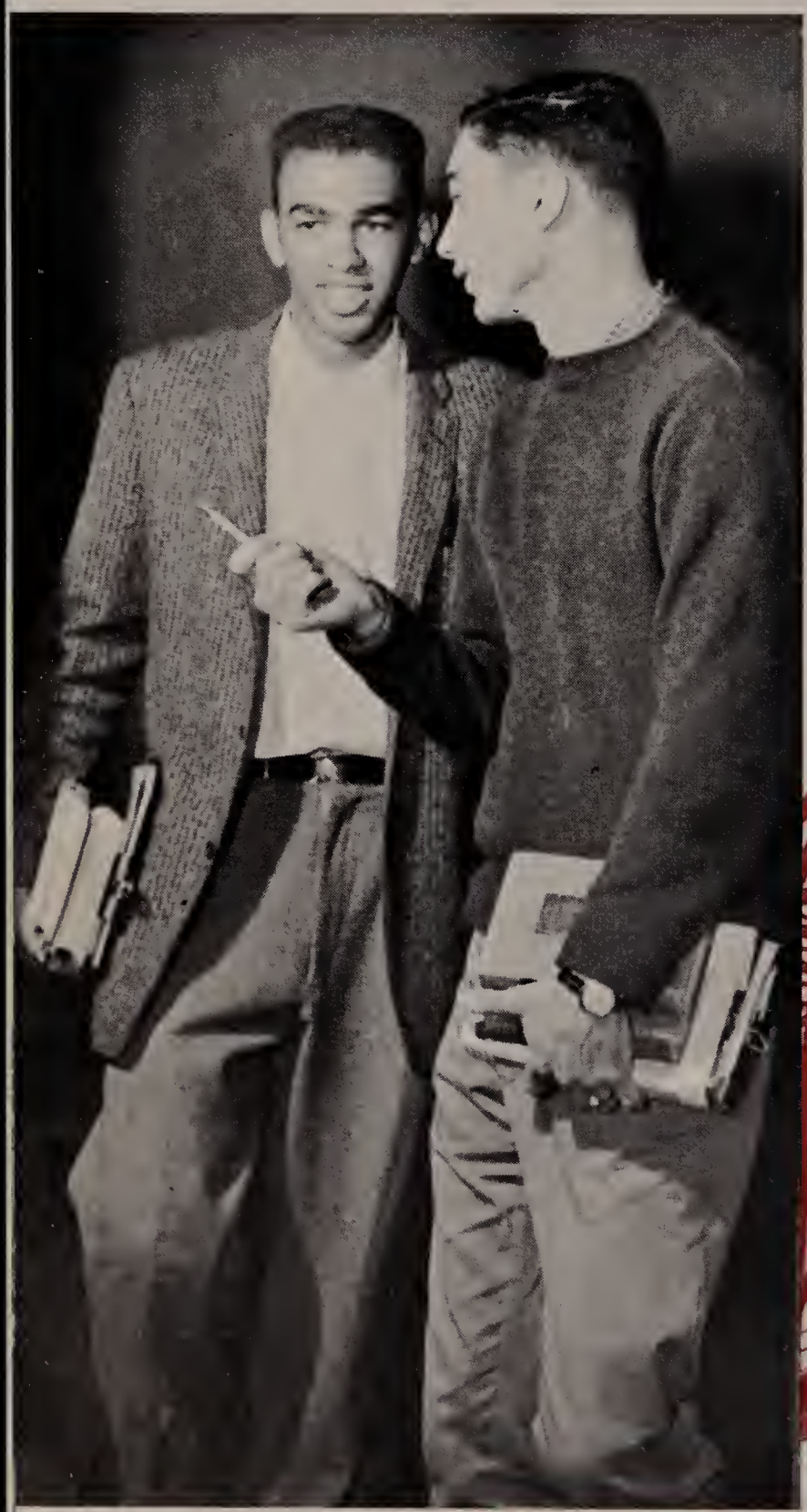

SCHOOL LIFE

We cross the bridge over the stream of life which separates our past accomplishments from our future achievements.

Administration ... *indispensable to us*

Our headmaster, Mr. J. William Kennelly has certainly done a fine job in maintaining the high standards of Chelsea High School. Every graduate should appreciate Mr. Kennelly's constant willingness to help in any problem.

Although this is his first year as master of Chelsea High School, Mr. Nathan Margolis is not new to our school. He is doing an excellent job in this very significant position.

Mr. J. Frank Herlihy, superintendent of the Chelsea School system, ably carries out his job as leading educator and administrator. His job, one of importance, is executed thoroughly and extremely well.

and our community

Keeping our course on the bridge smooth and steady are the administrators of Chelsea High School. Steering us at the helm is Mr. Herlihy, our captain is Mr. J. William Kennelly and his aide-de-camp is Mr. Nathan Margolis. These men are ably assisted by the office staff consisting of Miss Claire Forbes, Mrs. Elizabeth O'Conner.

Our senior clerk, Miss Claire Forbes, capably and efficiently handles all school clerical details.

These girls make up the helpful office staff which makes our office run smoothly.

A newcomer to the clerical staff, Mrs. Elizabeth O'Conner has proved herself a capable aide.

Science ... *bridging our tradition*

Yips, look out! There's Mr. Kipnes, scaring all the girls again with that horrible animal.

This is the structure of NaCl. Pay attention Carol!

Mrs. Schwartz must be lecturing about explosives. Her class seems to be very amused.

The Science Department at the Chelsea High School has succeeded in bringing to the student a refreshing curriculum, rich in illustrative experiments and enlightening discussion. There is never a dull moment in any of our science classrooms as Mr. Earle Anderson, Mr. Aaron Kipnes, Mr. Roman Pucko, Mrs. Joan Schwartz, and Mr. Bernard Sullivan demonstrate and explain the most baffling mysteries facing the modern researcher, and their relation to daily news events.

There's something missing, Mr. Sullivan. Girls!!

with our scientific age

Did you just finish the experiment on fermentation (alcohol)?

Your eyes are higher up Bobby. You *look* through the microscope.

Math

... inquisitive

This math review class seems to be happy. What, no homework?

Mr. Filippone certainly looks happy. Is he handing back a test with a good mark on it, or is he passing back a very neat homework paper?

Do it right fellas, Mr. Garvey is really watching you closely.

Why don't you use a ruler on your homework papers too?

minds in action

Mathematics plays a very important part in our daily lives. It will be essential in whatever field you pursue. General mathematics prepares students for problems which they are to cope with in everyday life. Geometry and Algebra train the mind to think and reason. Trigonometry and other advance mathematics prepare students for careers in engineering and science. Chelsea High School's fine Mathematics department includes: Mrs. A. Sandberg, Mr. F. Garvey, Miss E. MacDonald, Mr. R. Filippone, Mr. J. Fratianni, and Mrs. R. Mack.

Everyone looks as if he is really enjoying this class, and what's more important, as if he's learning a great deal.

Mrs. Mack is making this subject much easier by giving extra help with hard problems.

Social Science

That certainly couldn't be a test Mr. Berenson. They're all smiling.

... understanding ourselves

That is a beautiful work of art. Mr. Shapiro seems to approve.

The Social Science Department at the Senior High School assists our students in acquiring the knowledge necessary for developing into responsible citizens. Through the study of U.S. History, World History, and Problems of Democracy, the students gain an awareness of national, international, and local events. They learn to analyze facts and to think of the future in terms of the past and the present. Thus the past, as a story of a nation's growth, lives on in the present.

No, Marilyn, that is not Canada! Try again.

and our community

Mr. Cherry must be relating some good news, Henry looks so smug.

Why are you so intent Mr. Greenglass? Is that a test?

CHELSEA SENIOR HIGH SCHOOL

AMICITIA

... as the Mystic travels her course

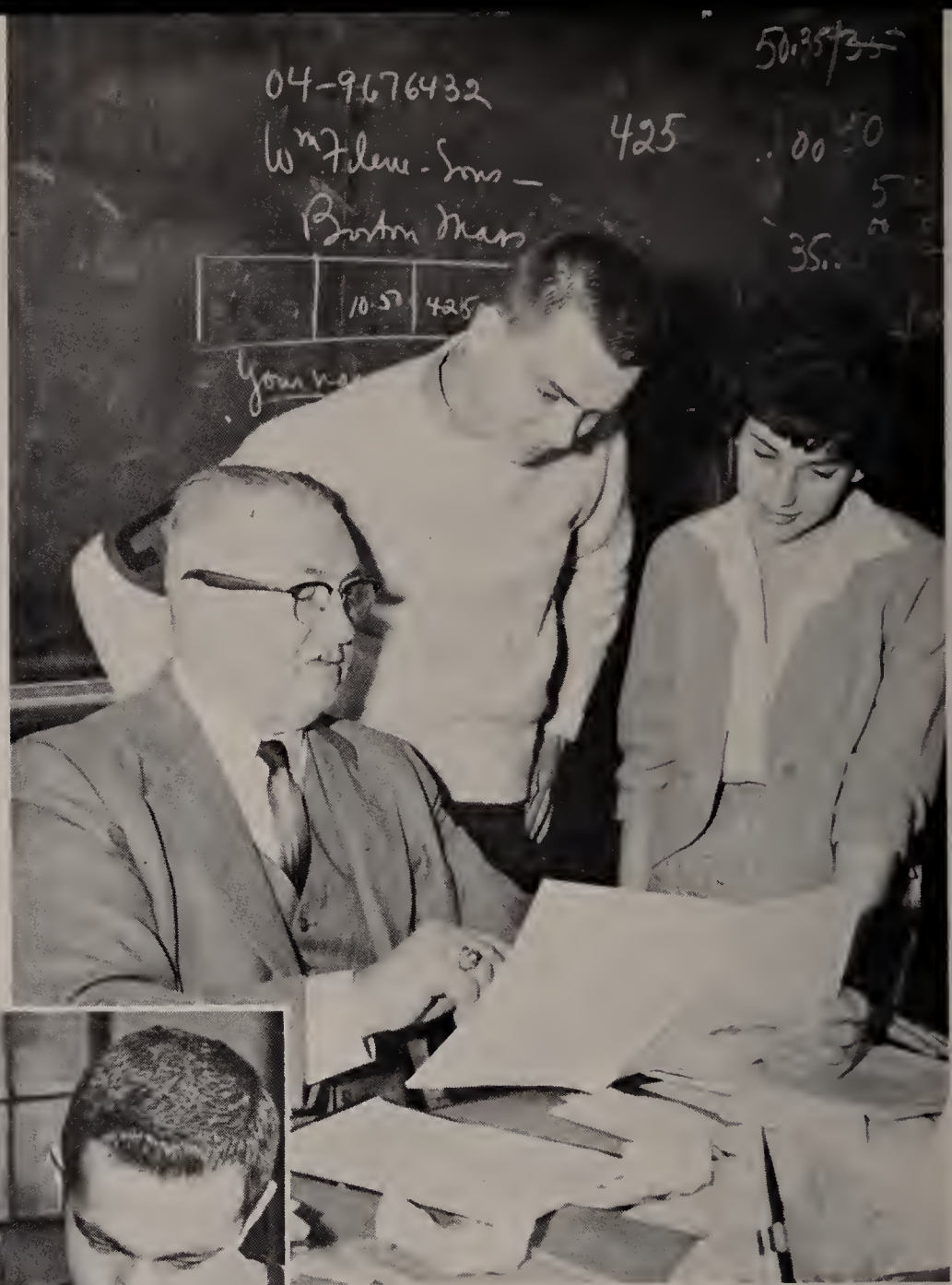

That certainly must be an interesting article to hold both Susan's and Eddie's interest.

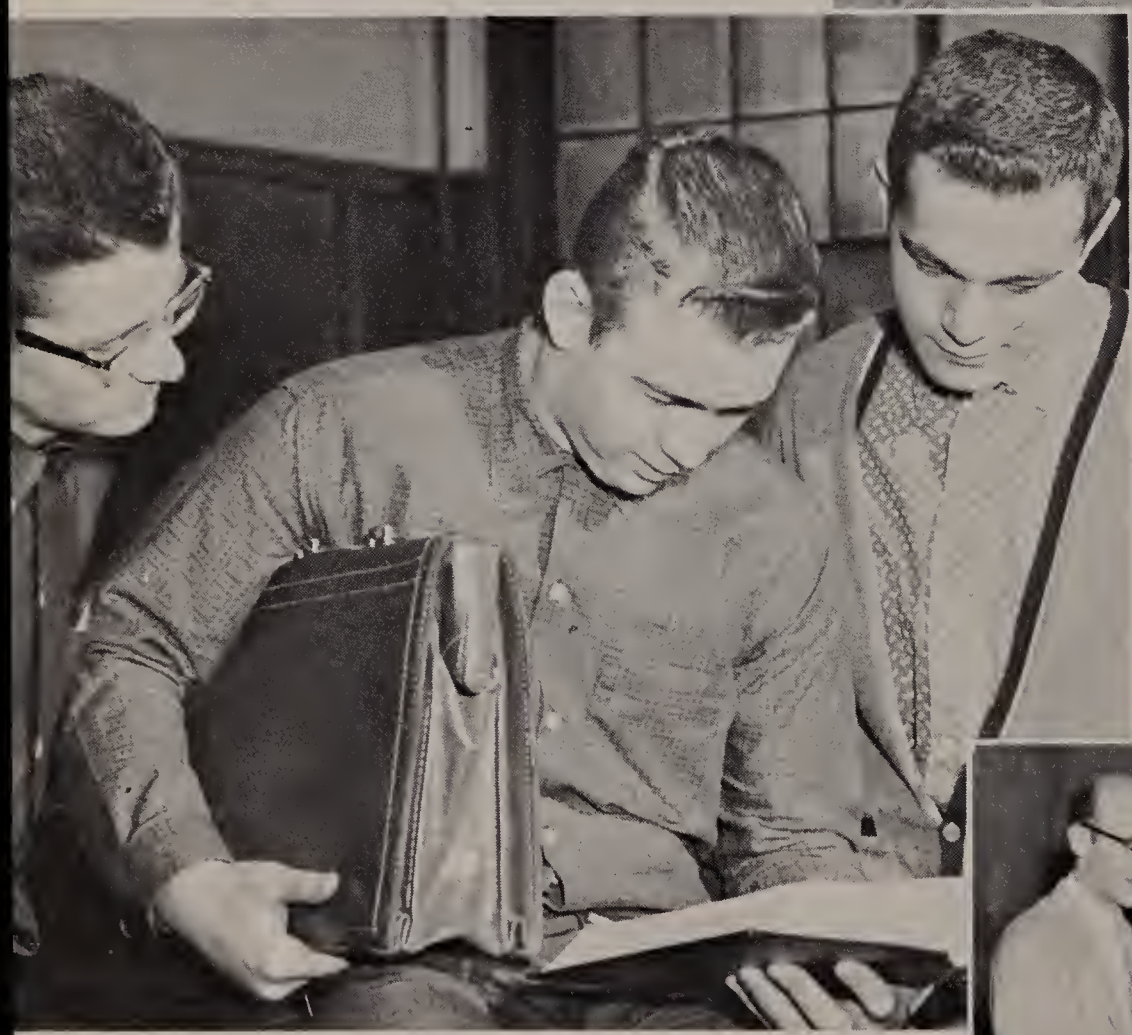

Are you going somewhere, boys? You all look like traveling salesmen.

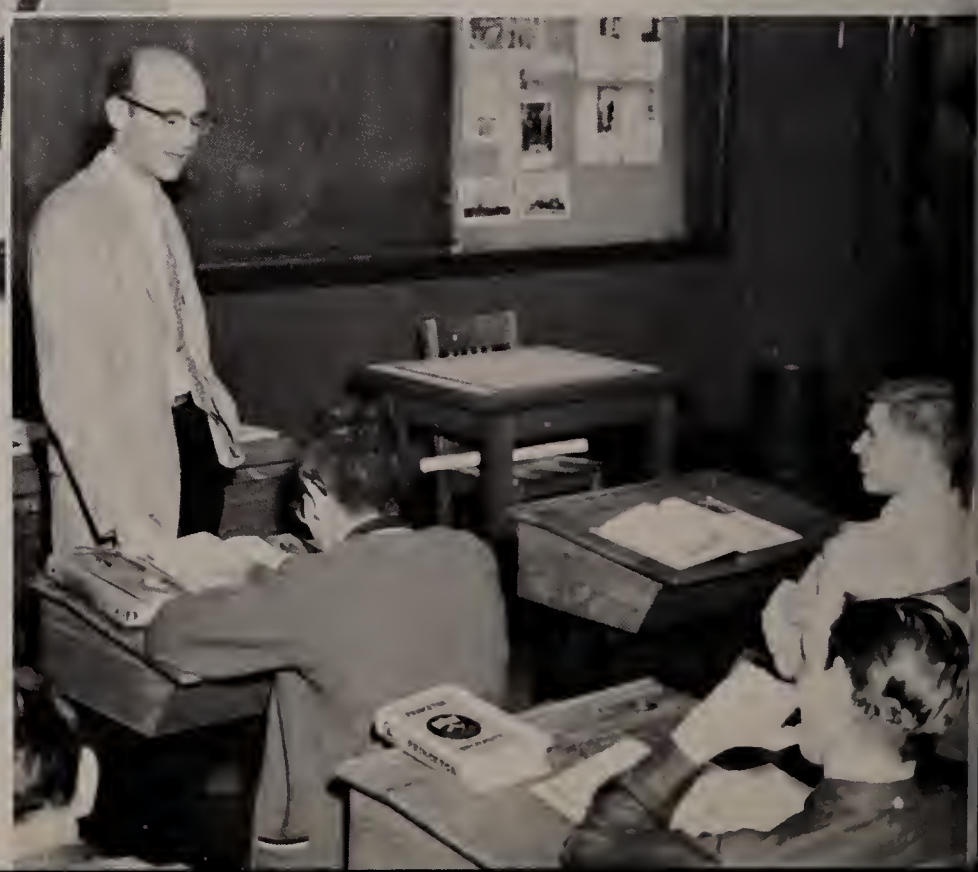

Mr. Schwartz carefully explains the material to his students.

Library

The bridge to knowledge is easily approached through the highway of our library. Books are the foundation of the bridge. Under the congenial supervision of Mrs. Marie Kennedy, we have access to books for all our needs. You will often find many students seeking Mrs. Kennedy's advice or aid which she readily gives. We can rightly be proud of our library.

Mrs. Kennedy is always happy to help any student.

... our pride in Chelsea's collection

Our library is an excellent place to study and really concentrate on homework lessons.

Commercial

The stepping stones to business success are bookkeeping, stenography, office practice, calculating, and typewriting. In three years, the students have been thoroughly trained so that they may be able to compete in the business world. Under the supervision of Mr. White, a program is planned so that each pupil may choose the curriculum which best suits her. It is certain that after completing the Commercial Course, the graduates are prepared to work competently in a business position in many of the large offices in the Boston area.

Mr. White, head of the Commercial department, checks the files.

Miss Mazarella takes the part of the boss in order to correctly train the girls.

... equipped for industry

Mr. D's class seems to enjoy his teaching. What could he be saying?

These girls are getting the practice they'll soon need.

Behold the future secretaries of the world.

What a luxury electric typewriters are. I wonder if the girls appreciate them.

Making today's teen-agers cautious drivers are our driving instructors Mr. Leary, Mr. Incerto, Mr. Welch and Mr. McCarthy.

Driver Education

What's the trouble? Did the girls ruin the car again?

... in the pace of our time

Do you think they'll ever learn, Mr. Incerto?

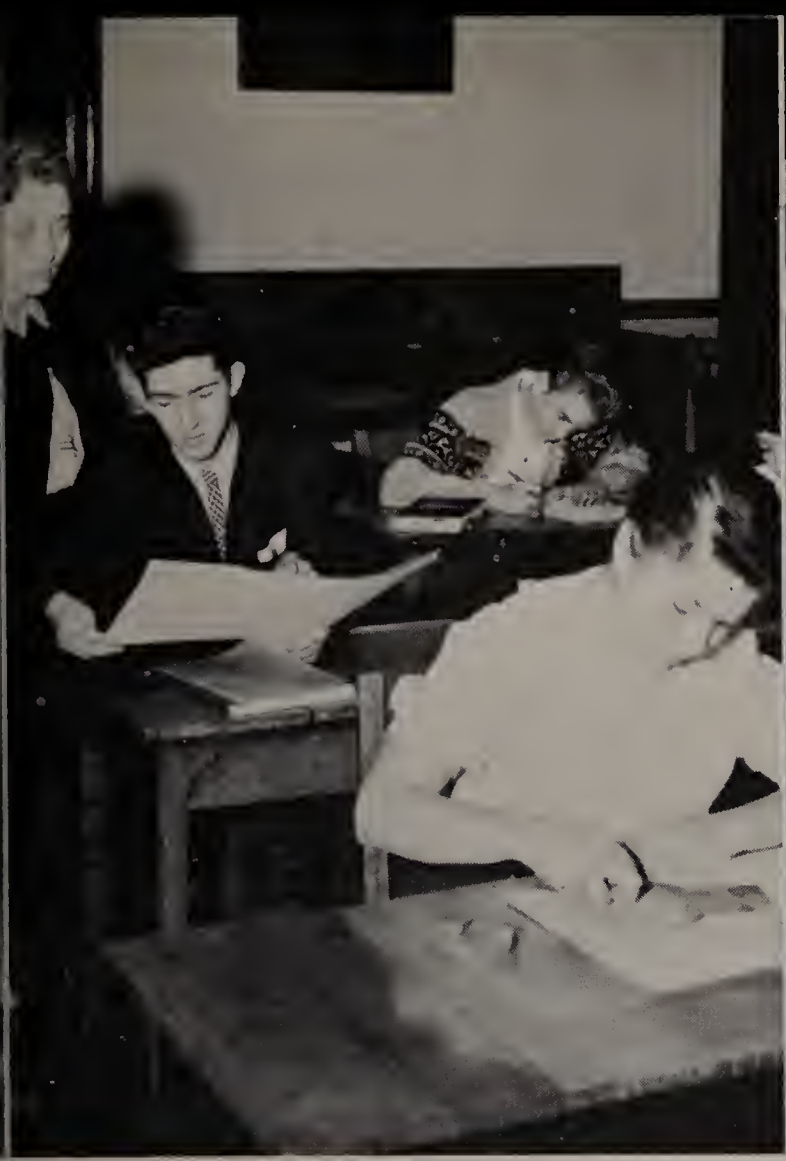

The budding artists of Chelsea High School are hard at work.

Lane's expression is typical of a dreamy artist.

Art

The artistic fundamentals of art are taught and developed under the guidance of Mrs. Josephine O'Hara. Mrs. O'Hara has greatly helped many a prospective young artist.

The music department headed by Mr. Alvin Toltz consists of Music Appreciation and Music Harmony.

These two departments are both educational and enlightening to creative students.

The class seems engrossed in its work. They also appear satisfied. Are they that good?

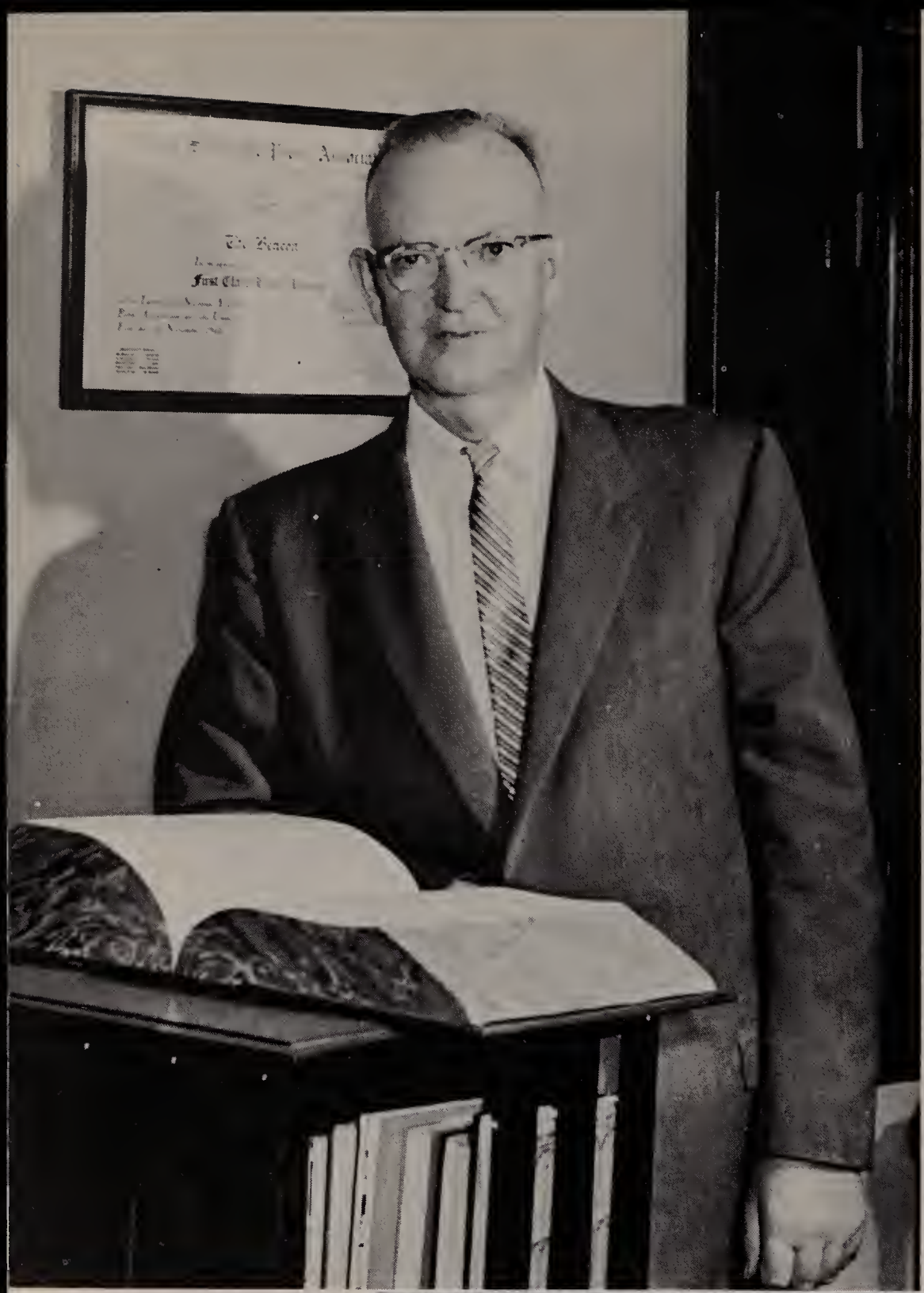

English

Mr. Stewart, the head of the English Department, sees to it that we have a good, basic foundation in the English language.

These bright Mathematicians don't mind in the least having to study English with a wonderful teacher like Miss Malone.

Miss Burnett is helping these students to understand English much better.

Whatever field we pursue, a good background in English is necessary for success. Fortunately, we have a good staff of English teachers who are diligently training us so that we will be better equipped to bridge our high school life to future activities.

Our college course teachers include Mr. Maurice Greenfield, Mr. Max Stewart, and Miss Harriet Malone. Teaching commercial English are the Misses Margaret Connolly, Agnes Burnett, and Anna Kuhn. The academic teachers are Mr. Bernard Schwartz, and Mrs. Margaret Melley. Assisting the general course students are Dr. Max Ross, Mr. Robert O'Brien, and Mr. Henry Zielinski.

Hey, everyone's laughing! Mr. Zielinski certainly likes to keep his class happy.

Mr. O'Brien is certainly doing a fine job in keeping the attention of the class.

Mr. Schwartz may be destined for a great acting career. His pupils' expressions don't show it.

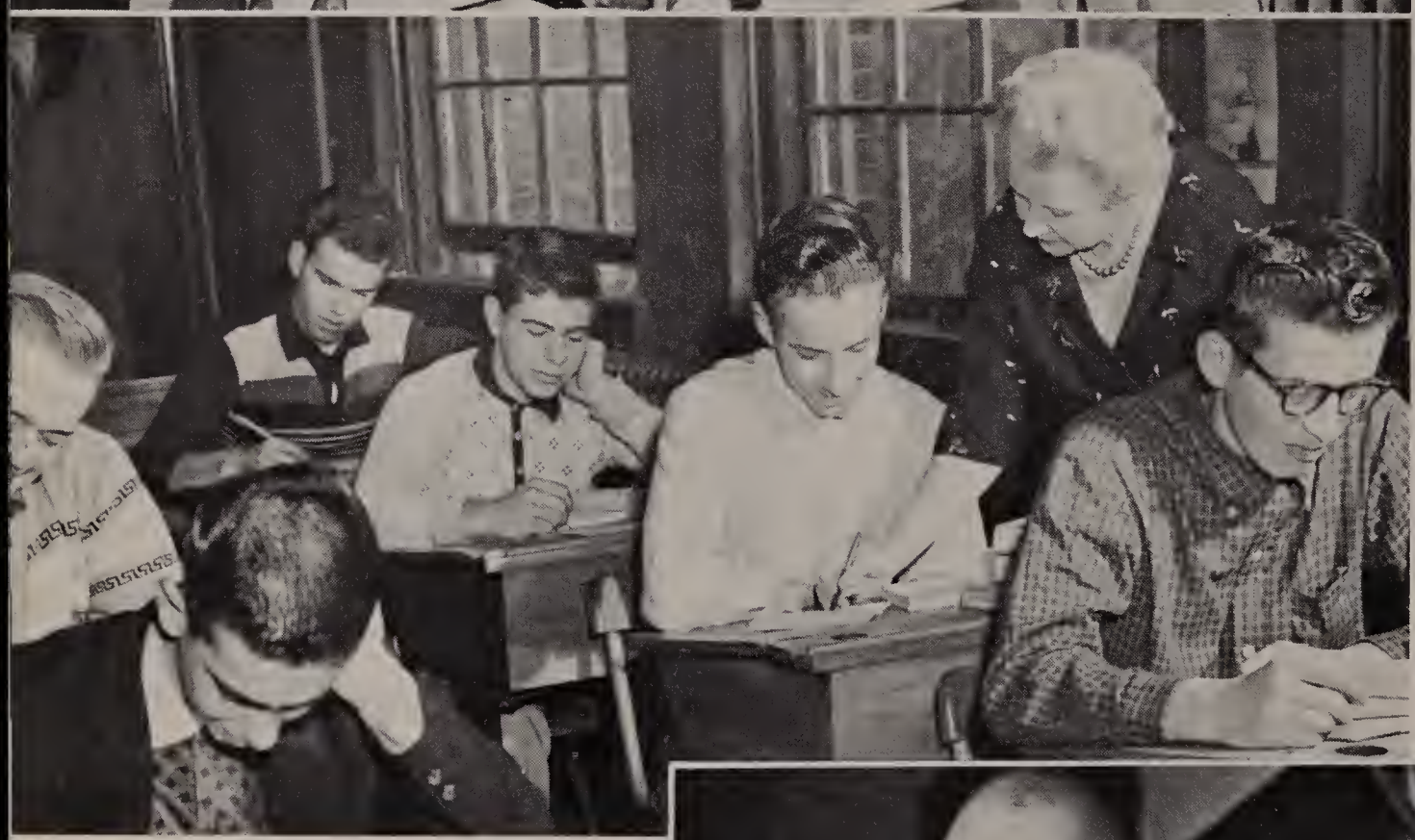

Mrs. Melley's class is studying diligently for a test. Why are you smiling, boys?

... prose

No, girls, the world really isn't flat at all!

It's obvious that Mr. Stewart's class is not reading a tragedy.

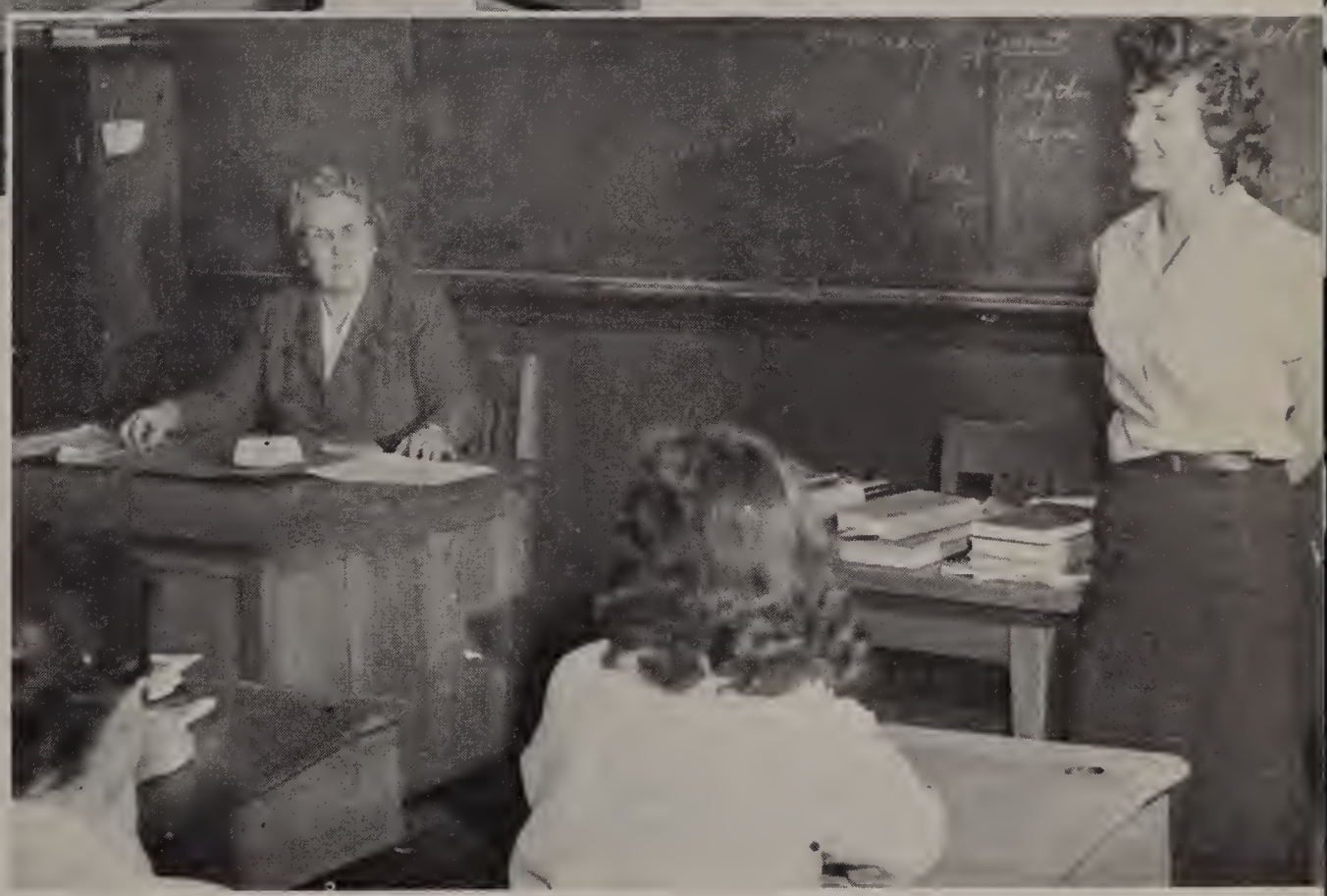

Maryann is giving a recitation of "The Good Hours" by Robert Frost. Both Miss Kuhn and her students are enjoying it very much.

and poetry of mystic value

Mr. Greenfield's class seems to be studying intently. That's the way to do it.

Parlez-vous Francais? Entrez-vous S'il vous plait.

Singing the "Schnitzelbank" song seems to please everyone. Is Miss Severance covering her ears?

Languages ... *the bridge*

Under the supervision of Miss Frances Connolly, the language department gives a pleasant and instructive combination of grammar, reading and informal discussion.

In the classes taught by Mr. Gootkin and Miss Connolly the students spend delightful periods studying the gay and exciting French language.

The Latin students will never forget the myths, Caesar's battles, Cicero's orations, or Aeneas' wanderings, taught so aptly by Miss Deasy and Miss Burnett.

Miss Severance, besides making German very fascinating, gives the pupil a rich knowledge of the language, people, and customs. Miss McKenna and Mrs. Montesano create a lively interest in Spanish so that every class is stimulating and enjoyable.

Yes, we can truly be proud of our excellent language department.

Miss Connolly's French class has that certain flaveur. N'est-ce pas.

"Exegi monumentum aere perrenius." (I have built a monument more lasting than bronze.)

that communicates universal ideas

Miss Montesano is helping her students to better understand the subject.

Miss McKenna's Spanish class equally enjoys Spanish and picture taking.

Let's hope that these future cooks are paying careful attention.

Home Economics

The Home Economics Department consists of useful and practical courses, which will prepare girls for their roles as homemakers. In the well equipped cooking department, under the excellent guidance of Miss Mildred L. Johnson, the girls learn to plan, prepare, and serve appetizing and well balanced meals. The sewing course, under the capable supervision of Miss Melba Wright and Miss Judith Epstein, is arranged so that the students may acquire a basic knowledge of all phases of sewing and dressmaking.

... feminine touches

Pin that hem straight. Lucky are these girls who can make their own clothes.

These girls will surely be well dressed under Miss Epstein's direction.

Mr. Freedman instructs the boys in the proper methods of printing.

The future carpenters of Chelsea are being taught by Mr. Morelli.

Shop

The Industrial Arts Department educates students in the fields of printing, woodworking, and auto mechanics.

In the repair shop, headed by Mr. Savino Morelli, the students operate, repair, and sharpen tools with which they construct different projects.

Mr. Barnett Freedman teaches the boys the basic principles of printing and related subjects. For experience, all school notices, report cards, programs, stationery, school forms, etc., are printed by the pupils.

Under the supervision of Mr. Arthur Hagan, the students develop a knowledge of recognizing and repairing the intricate parts of a car.

Our mechanics look happy. Is that a racing motor?

... deft hands

The boys are paying close attention. Explain what Mr. Hagan is saying.

Physical Education

Thanks to Miss Reba Painter and Mr. McCarthy, we have had many enjoyable periods in the gym. They have tried, not only to keep us physically fit, but also to give us a chance to ease our school day tensions by playing volleyball, basketball, softball, dodgeball, and ping-pong. But above all, the most important lesson we learned was sportsmanship.

The female athletes of Chelsea are in great shape!

... always prepared

The Celtics of the future are practicing. Look closely.

First Aid

First-aiders are not only instructed what is to be done in case of an emergency but how to give aid at the scene of an accident. Miss Reba Painter, our first aid teacher, capably teaches her students how to take care of themselves and others. At the end of this course the pupils are fully equipped to meet any disaster.

She looks very sad. Is this for real? Did she really break her arm, Miss Painter?

Guidance

... most necessary in the formative years

These are the girls who assist Mr. Richman as his office staff.

Mr. Richman's guidance has helped many pupils find their place in the future.

The senior class is indebted to the Guidance Department, under the direction of Mr. Eli Richman for its assistance throughout high school in determining college selections and in planning the future. He has always been available to discuss job applications, behavior during interviews, and the details of college admission and scholarship application.

We are indebted also to Mr. Margolis, Master, for his assistance and interest in the final processing of our college applications.

NO
PARKING
WET
PAINT

ACTIVITIES

We are guided across the bridge by friendships, everlasting and true. They hold us firm against toil and trouble.

Beacon

In the hands of the Beacon Executive Staff lies the tremendous task of planning and composing the Chelsea High School yearbook. The staff members meet nearly every day throughout the school year with their advisor, Mr. Max Stewart. Working along with the Executive Staff are the Contributing Editors, Typists, Art Staff, and the Beacon Representatives.

The student body certainly appreciates the time consuming and tireless efforts, which the staff has devoted to the publishing of this yearbook, and will treasure it in years to come.

Discussing the pictures to be taken with Mr. Stewart are Sharlene Kamens and Bernice Nyman.

... research and writing about

Planning the layout of the Beacon are Carol Krentzman, Judith Levine, Ronna Alpert, Carole Shore, Bernice Nyman, Mr. Stewart and Sharlene Kamens.

Members of the Beacon Advertising Staff are, seated from left to right: Myrna White, Ruthann Liss, Phyllis Seigel, Roberta Weinstein. Standing, from left to right: Edward Gustat, Edward Tolman, Rodney Maciejewski, Steven Clayman.

the time of our Mystic Memoirs

Alex Flickinger and William Gustat, Art Editors, discuss their work.

Beacon Representatives are: First row left to right, Sharlene Kamens, Diane Blyth, Janet Puopolo, Karen Macumber, Marcia Stein, Ina Wasserstram, Adena Geller, Bernice Nyman. Second row, Leonard Collins, William Gustat, Robert Kulch, John Sobolewski, Paul Wood, Peter Blank.

These girls, from left to right are: Ina Wasserstram, Goldie Kessel, Marsha Greene, Ronna Alpert, Carol Satorelli, Carolyn Strychalski, Sandra Leonard, and Carole Shore, who are the hardworking typists.

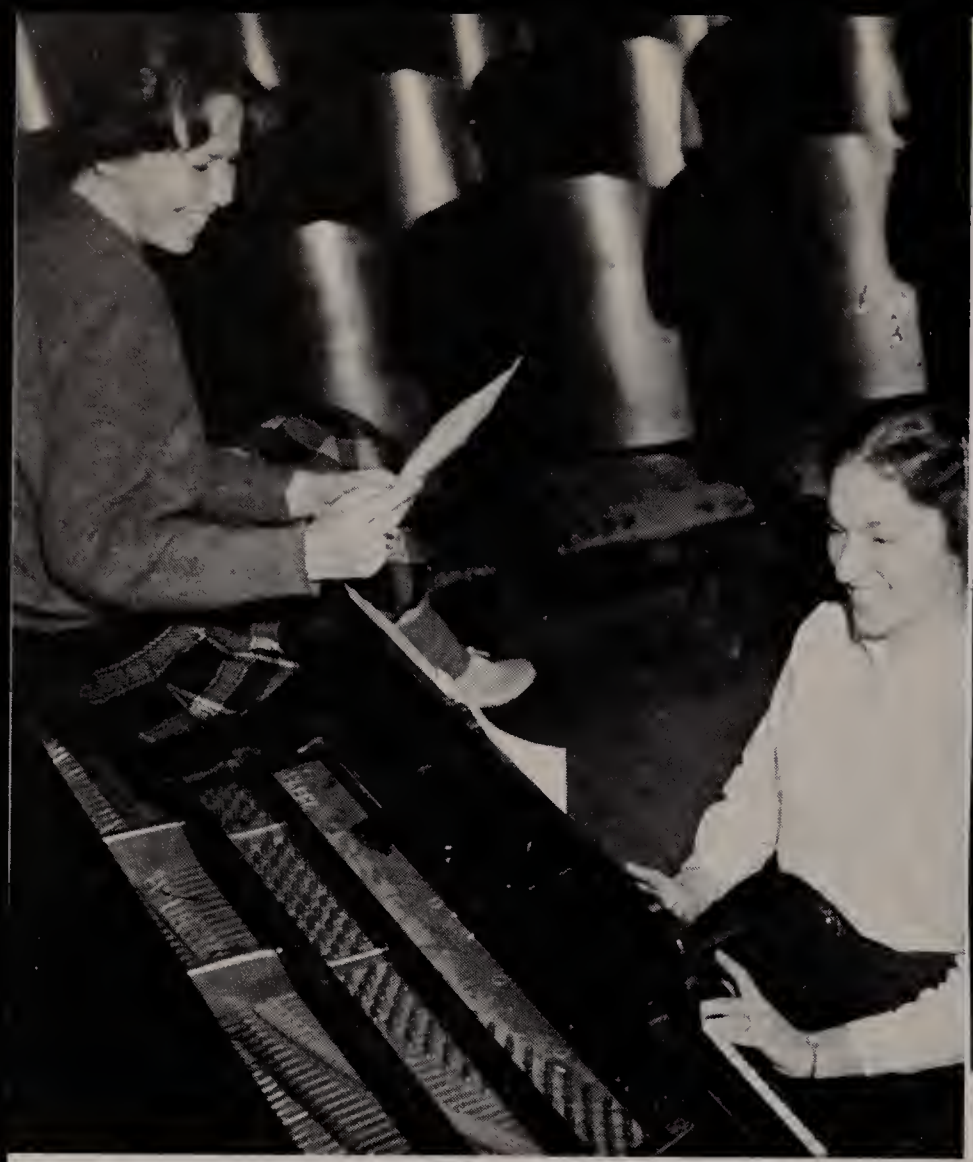

Rehearsing a number for the Glee Club are Vice-President Carole Satorelli and Librarian, Carol Toto.

Glee Club

Judith Lewis, Adele Karnow, Iris Simons, Karen Boudreau, Rosemarie Leone, Sandra Abramovitz, Christine Puopolo, Diane Pinto, Elaine Camiellieri, Sybil Heiten, Maria Ramous, Judith Pallin, Temma Cohen.
Third row, left to right: Karen Macumber, Carmel Castelline, Annette Freedman, Ellen Karacek, Ruth Munzioni, Susan Manishin, Carol Barooshian, Barbara Forman, Linda Lewis, MaryLou Downey, Ema Taskowska, Diane Osborne, Connie Palermo, Connie Mongellio, Jean Thompson, Grace Grasso, Geraldine Mugford.
Fourth row, left to right: Barbara Kowalski, Marsha Levine, Carol Padowitz, Barbara Roselli, Marsha Surgecoff, Carolyne Badessa, Carolyn Strychalski, Carol Toto, Adrean Freede, Bernice Costello, Sandra Kaplan, Maria Ramos, Marsha Silverman, Judith Yaffee, Marguerita Grasso, Yvonne D'Eon, Barbara O'Regan.

First row, left to right: Myrna White, Ruthann Liss, Rhoda Greenberg, Diane Blyth, Carol Krentzman, Bonnie Silverstein, Judith Levine, Joyce Black, Susan Maltzman. Second row, left to right: Temma Cohen, Faith Luster, Eleanor Vigman, Selma Surgecoff, Nancy Carroll, Serena Joyce, Maryann Antle, Sharlene Kamens, Roberta Weinstein, Bernice Nyman, Marsha Silverman, Susan Berenson, Marsha Surgecoff, Cecile Feldman. Third row, left to right: Myrna Gordon, Judith Pallin, Roberta Sneider, Sandra Abramovitz, Anita Ellerin, Jeanne Blumer, Barbara Kowalski, Connie Palermo, Barbara Ginsberg, Adena Geller. Fourth row, left to right: David Miller, Frederick Nidzgorski, Peter Ordershook, Steven Dyke, Earl Schwartz, Edward Tolman, Richard Gelerman, Gerald Margolis, Paul Lubin, Barry Bornstein, David Gordon, Leonard Collins.

Honor Society

The Honor Society is a national organization whose purpose is to reward students of high scholastic achievement with a program geared to improving character, stimulating community service, and encouraging leadership. Under the direction of its faculty advisor, Miss Harriet Malone, the Honor Society has presented interesting and timely speakers, enlightening films, and informative lectures. For the first time in 1960 the Honor Society has been granted the responsibility of representing America's 10,500,000 school youth in nominating members to the American Hall of Fame.

... our renowned

Officers of the Honor Society are, seated from left to right: Carol Krentzman, Paul Lubin. Standing from left to right: Bonnie Silverstein, Gerald Margolis, Judith Levine.

Science Club

The Science Club, under the direction of Mr. Earle Anderson, Science Department head, has a two-fold purpose. That is attracting students to the scientific field and explaining some of nature's phenomena. The high point of the year is the science fair, sponsored by the club. The winning entry is entered in the Globe Fair held at M.I.T.

Mr. Anderson is ably assisted by Mr. Aaron Kipnes and Mr. Roman Pucko, biology; Mrs. Joan Schwartz, chemistry; and Mr. Bernard Sullivan, physics.

First row, left to right: Bernice Nyman, Marcia Levine, Myrna White, Sandra Kaplan, Carol Krentzman, Adena Geller, Edward Gustat, Steven Clayman, Marilyn Blumer, Ruthann Liss, Rosalind Bulafkin, Cecile Feldman, Bonnie Silverstein. Second row, left to right: Mr. Pucko, Selma Surgecoff, Roberta Weinstein, Rhoda Greenberg, Judith Levine, Stephen Saxe, David Gordon, Paul Lubin, Howard Steinfield, Neal Weisman, Richard Nanes, Thomas Medrano, Leon Berman, Peter Ordershook, William Hamlin, David Miller, Philip Kraft, Diane Blyth, Barbara Amorello, Barbara Roselli, Ellen Karacek, Joyce Black, Mr. Anderson. Third row, left to right: William Gustat, James Dunn, Charles Leone, Thomas White, Jordan Tuller, Rodney Maciejewski, James Genewicz, Melvin Karp, John Sobolewski, Earl Schwartz, Steven Dyke, Edward Tolman, Henry Kramich, Alvin Frank'in, Howard Dixon, Robert Kulch.

... applied knowledge

The officers of the Science Club are, seated from left to right: Linda Katz, Edward Gustat. Standing: Steven Clayman.

Journalism ... *timely events*

The Chelsea High Journalism Club offers many aspiring writers the opportunity to practice and cultivate their creative talents. Under the capable supervision of Mr. Maurice Greenfield, the students and staff members compose the "News and Notes" column for the Chelsea Record, and publish the "Beaconette," the school newspaper-magazine. Invaluable experience and knowledge of journalism fundamentals acquired from the writing of original stories and news and feature articles is the reward gained for the work and time devoted.

The staff of the Beaconette are, in the first row from left to right: Earl Schwartz, Marsha Surgecoff, Richard Nanes, Susan Berenson, Cecile Feldman, Adena Geller; in the second row from left to right: Bonnie Silverstein, Myrna White, Muriel Rosenthal, William Gustat, Peter Ordershook, Edward Gustat, Carol Krentzman, Sharlene Kamens, Sandra Dennis.

of our Mystic scene are recorded

First row, left to right: Bernice Nyman, Joyce Black, Myrna White, Linda Katz, Cecile Feldman, Rhoda Greenberg, Bonnie Silverstein, Esther Gilman. Second row, left to right: Judith Pallin, Susan Berenson, Marsha Surgecoff, Adena Geller, Judith Levine, Carol Krentzman, Muriel Rosenthal, Ruthann Liss, Susan Maltzman, Nancy Baker, Myrna Gordon. Third row, left to right: Sara Lee Saievetz, Anne Gross, Sandra Dennis, Sharlene Kamens, Lois Koretz, Sandra Abramovitz, Sybil Heitin, Carolyn Derfel, Diane Blyth. Fourth row, left to right: William Gustat, Richard Nanes, Paul Wood, Peter Ordershook, Earl Schwartz, Rodney Maciejewski, Edward Gustat, Phillip Kraft.

Junior Red Cross ... *in the interest*

Seated, left to right: First row, Susan Maltzman, Lois Koretz, Linda Katz, Diane Blyth, Myrna White, Cecile Feldman, Carol Krentzman, Adena Geller, Joyce Black. Second row, Sharlene Kamens, Judith Levine, Linda Lambert, Marie Marchese, Bernice Nyman, Sandra Whelan, Dorothy Goc, Reisa Sterling, Jeannie DeLeo, Anne Gross, SaraLee Saievetz, Yvonne D'Eon, Myrna Malsberg. Third row, Paul Lubin, Peter Ordershook, Norman Shadoff, Steven Sax, Fred Fischer, Earl Schwartz, Eugene Cassidy, David Miller, Rodney Maciejewski, Gerald Margolis, Peter Kraft.

The Junior Red Cross Council, guided by Miss Ruth Roberts, has conducted a highly-active program. Pioneering a volunteer plan to aid Chelsea Naval Hospital in its shortage of personnel has been the council's most outstanding achievement. Other activities concern the international phases, among them an exchange with schools in other countries of art, albums, and letters. All participants in these programs have experienced the indescribable satisfaction of serving others.

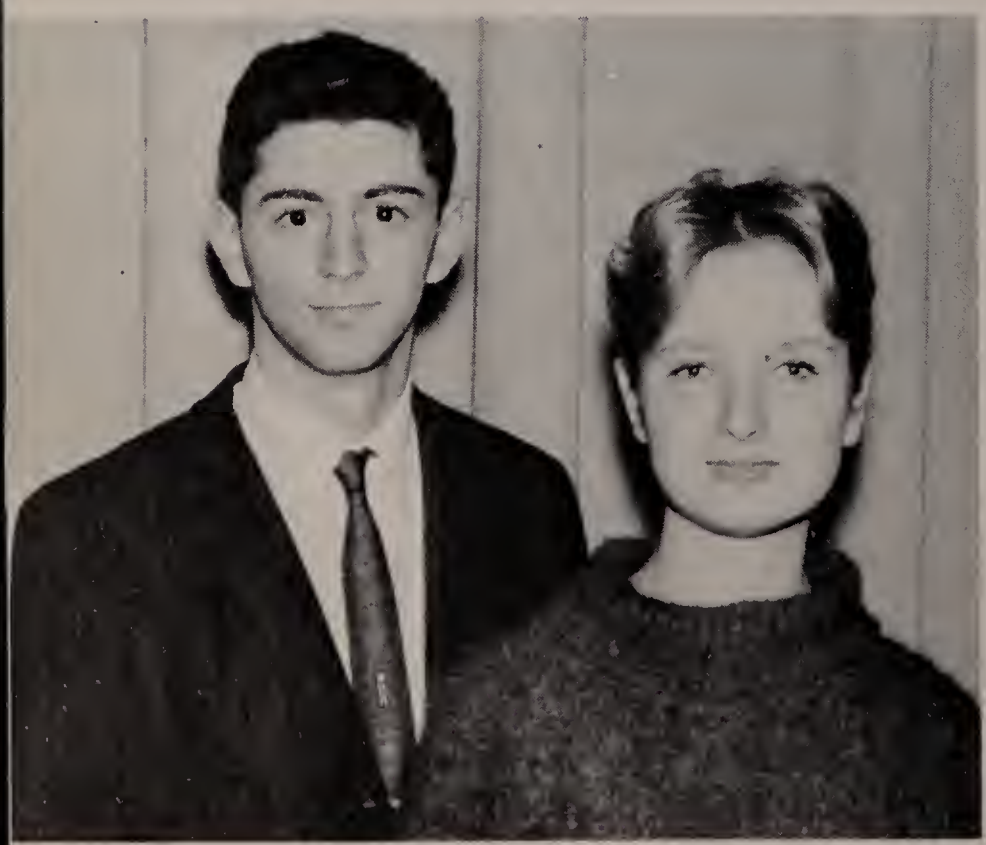

Representatives to the Greater Boston Junior Red Cross Council are, left to right: Earl Schwartz, Diane Blyth.

Debate

of the community welfare

The members of the Debating Club are, left to right: David Miller, Earl Schwartz, Gerald Margolis and Paul Lubin.

Under the able supervision of Mr. Bernard Schwartz, the Debating Club had a successful year. The topics for debate were controversial and informative. Interested students were welcomed to the panel discussions.

World Affairs

The World Affairs Club under the direction of Mr. Morris Shapiro has had a very busy year. Discussions on current events and debates on interesting topics are the highlights of the club program.

Seated, from left to right: Bonnie Silverstein, Carol Krentzman, Bernice Nyman, Adena Geller, Cecile Feldman, Rhoda Greenberg, Ruthann Liss. Second row, Linda Katz, Diane Blyth, Sharlene Kamens, Norman Shadoff, Steven Saxe, William Gustat, Rodney Maciejewski, Edward Gustat, Susan Maltzman, Myrna White, Joyce Black.

Latin Club ... *una voce*

First row, left to right: Adena Geller, Roberta Schneider, Sharlene Kamens, Mary Cunningham, Adrean Freede, Lois Koretz, Ruthann Liss, Marilyn Blumer, Carol Krentzman, Elaine Levine, Bernice Nyman, Jean Thompson, Sandra Lipton. Second row, left to right: SaraLee Saievetz, Elaine Camilleri, Roberta Rubin, Bonnie Belmonte, Carmel Castaline, Linda Osborne, Toby Blinderman, Linda Karas, Connie Palermo, Jeanne Blumer, Carole Rice, Nancy Baker, Eva Taskowski, Cecile Feldman, Sandra Porter, Kathleen Rufo, Janet Karacek, Temma Cohen, Donna Penta. Third row, left to right: Judith Pallin, Sybil Heitin, Herbert Schacter, Nelson Block, Harvey Stone, Arnold Garber, Stephen Ziegnan, William Gustat, Arthur Hoffman, Mark Wolper, Joel Handore, Ralph Walk, Ralph Spinelli, Rochelle Bennett, Joyce Black. Fourth row, left to right: David Snider, Paul Gisetto, Frederick Nidzgorski, Gary Binder, Herbert Binder, Michael Stein, Rodney Maciejewski, Gerald Margolis, Stephen Albert, Mihran Arenault, Paul Wood, Frank Velardo, Julian Gamil.

Devoting much of her time and guidance to the success of the Latin Club is Miss Ella Deasy.

Originality has been the keynote of the Latin Club. Under the supervision of Miss Ella Deasy and the direction of the officers, the club enjoyed a good year. At all meetings original skits based on timely subjects were skillfully and humorously written and presented by the members of the club.

The Latin Club officers are, seated: Joyce Black, Frederick Nidzgorski; standing, left to right: Cecile Feldman, Carol Krentzman, Gerald Margolis and Adena Geller.

French Club ... *beaux esprits*

First row, left to right: Joyce Golder, Gail Bonfield, Phyllis Siegel, Susan Berenson, Myrna Gordon, Jeanne Blumer, Diane Pinto, Barbara Ginsberg, Judith Pallin, Elaine Levine, Carole Schirl. Second row, left to right: Zelda Manishevitz, Temma Cohen, Carole Rice, Muriel Rosenthal, Roberta Schneider, Reisa Sterling, Joan Trocki, Judith Sherman, Albina Stawicki, Carolyn Derfel, Nancy Baker, Toby Blinderman, Carol Barooshian, Esther Gilman. Third row, left to right: Elaine Camieleri, Janet Karacek, Adrean Freede, Lois Koretz, Diane Blyth, Iris Simons, Rochelle Bennett, Sandra Simons, Sandra Lipton, Linda Karas, Robert Bradshaw. Fourth row, left to right: Steven Smaller, Barry Bornstein, David Sazinsky, Lawrence Menovich, Melvin Karp, Fred Fisher, Steven Resnick, John Usarek, Peter Ordershook, Gerald Sharpe, David Chase, David Schneider, Mark Ryan.

The French Club under the direction of Miss Connolly, head of the foreign language department, gives the students an opportunity to become more acquainted with the language in an informal atmosphere. Among activities presented are French skits, songs and games. The meetings are a great help in that they give a cultural outlook on the language and at the same time entertain.

French Club officers are, in the first row: Carol Shirl and Melvin Karp; second row, from left to right: Barbara Ginsberg, Joan Trocki and Gail Bonfield.

First row, left to right: Sara Lee Saievetz, Sybil Heiten, Sarazita Krefetz, Judith Hoadley, Judith Levine, Barbara Amorello, Barbara Roselli, Sandra Porter, Sandra Dennis, Janice Baker. Second row, left to right: Peter Schwartz, Philip Kraft, Paul Lubin, Ralph Walk, Jason Lemelman, Marvin Finkle, David Miller, Paul Gisetto, David Chase, Arthur Hoffman, Harvey Stone, Barry Kipnes, Neal Wiseman, Lawrence Menowich. Third row, left to right: Julian Garmil, Gary Binder, Steven Albert, David Sazansky, Edward Tolman, Richard Gelerman, David Rose, Earl Schwartz, Bernard Goodman, Louis Cohen, Thomas Medrano, Leon Berman.

Making the study of German enjoyable is the purpose of the German Club under the capable supervision of Miss Ruth Severance. At the meetings, members enjoy cultural films, singing German folk songs, fine band music, and humorous skits.

German Club

Officers of the German Club are, first row, seated: Judith Levine and Earl Schwartz; second row, from left to right: Judy Hoadley, David Miller, Paul Lubin and Barbara Roselli.

Spanish Club

The officers of the Spanish Club are, seated from left to right: Susan Maltzman, Diane Blyth. Standing, left to right: Sandra Abramovitz, James O'Brien, Lorraine Nyman.

The Spanish Club directed by Miss Rose McKenna gives a better idea of the language, people and customs of Spain and Spanish America. The choral group is one of the outstanding activities of the club. Skits and plays about Spanish life are generally the order of the meeting.

First row, left to right: Resa Sterling, Yvonne D'eon, Marcia Levine, Marsha Surgecoff, Rosalind Bulafkin, Diane Blyth, Sandra Kaplan, Judith Sherman, Maryann Boni, Janet Fink. Second row, left to right: Dorothy Goc, Loraine Levin, Linda Osborne, Sandra Abramovitz, Theodora Parrotta, Diane Nortrem, Carolyn Derfel, Jean Thompson. Third row, left to right: Janet Puopolo, Judith Yaffe, Arnold Wolfson, Phillip Kraft, Frank Velardo, Mark Wolper, Ralph Spinelli, Gary Blair, Iris Simons.

First row: Jordan Tuller, Edmund Byczkoski, Michael Janiak, Joseph Speranza, Peter Blank, Mr. Roman Pucko, Joseph Wodzenski, Arthur Dwyer, Edward Walsh, Rodney Maciejewski. Second row: Alex Kulpa, Roland DeSimone, Roy LeBlanc, Justin Reynolds, Edward Brown, John Sobolewski, Melvin Karp, Earl Schwartz, Edward Tolman, Lawrence McVay, Charles Garnewicz. Third row: James Genewicz, James O'Brien, Stephen Whitten, Lane Feldman, Howard Steinfield, Leonard Collins, Barry Kipnes, William Hanlon, David Gordon.

Traffic Squad

The traffic was always kept flowing evenly by the traffic squad boys. With Mr. Pucko at its head, the squad pointed out rooms to the new, inexperienced sophomores, and also to the forgetful juniors and seniors. They were always ready to show the sophomores the freight elevator, which of course, was for freight only. All in all, the entire squad has done an extremely fine job in keeping students in the corridors in perfect order.

... order of the day

Seated on the left is Peter Blank, lieutenant of the traffic squad. On the right, the capable advisor, Mr. Roman Pucko; standing, lieutenant Joseph Wodzenski.

Pep Club

Go-Chelsea-Go is the cry often shouted by the girls dressed in red and black who comprise one of the largest groups at Chelsea High, the Pep Club. The girls travel far to cheer for our team. Each player puts forth his best efforts, knowing that the Pep Club of Chelsea High School is standing behind him.

We give our thanks to these girls and their capable director, Miss Reba Painter, for their spirit and enthusiasm.

... zestful cheers

The hardworking officers of the Pep Club are, seated: Connie Palermo and Barbara Roselli; standing: Connie Mongiello and Sandra Montesano.

First row, seated, left to right: Marlene Haloon, Carolyn Strychalski, Carolyne Badessa, Carol Padowitz, Sandra Montesano, Connie Palermo, Barbara Roselli, Constance Mongiello, Nancy Wisialko, Marcia Stein, Ina Ringer, Jeannie DeLeo, Marie Cambria. Second row, standing, left to right: Sharlene Kamens, Joyce Kelly, Susan Maltzman, Marie Marchese. Linda Lambert, Nancy Carroll, Phyllis Seigel, Serena Joyce, Adele Karnow, Rosalie DePrizio, Janet Puopulo, Claire Burke, Joyce Black, Annette Freedman, Myrna White, Bonnie Silverstein, Bernice Nyman. Third row, standing, left to right: Christine Loiselle, Grace Grasso, Lorraine Nyman, Carol Schirl, Joan Trocki, Delia Mallet, Shirley McFadden, Eleanor Vigman, Dorethea DeSisto, Selma Surgecoff, Faith Luster, Carmel Castaline. Fourth row, standing, left to right: Ruthann Liss, Carol Krentzman, Diane Blyth, Phyllis Freedman, Roberta Weinstein, Rhoda Greenberg, Ina Wasserstram, Barbara Amorello.

Mr. Freedman gives directions to officials George Brown, Nancy Carroll, Mary Leach, and Roberta Weinstein.

High officials had a grand time.

As chairman of the board of aldermen, Stevie presides over them. And how!!

On February 10, 1960, the seniors of Chelsea High had the opportunity to assume the responsibilities of the city government. Holding such positions as mayor, school committee, alderman, and appointed officers allowed the students to cross the bridge between youth and maturity. The day, sponsored by the Elks Club, was supervised by Mr. Bernard Berenson.

Good Government Day

Chelsea High School's government officials are out in full force.

Making sure the city's finances are in good shape are city auditors, Diane Blyth and Adele Karnow.

... the future in our hands

Junior Prom

The junior class officers helped make this event a great success.

The girls want to keep the tickets for souvenirs.

The grand march, led by the junior class officers, climaxed an enjoyable evening.

... we hold the key

The dreamy music and the swaying palm trees combined to make our junior prom unforgettable. The officers, decorating committee, and band committee worked hard to make the evening a success. The evening was climaxed by a grand march which was led by the class officers.

Which is prettier? The decorations or the girls?

Thanks to our fine decorating committee the Ballroom was beautiful.

to charm our memories of Mystic days

onderful memories of the prom are ought back.

Senior Prom

Mr. Aaron Kipnes, senior class advisor, welcomes Ronnie and Mary.

Our ballroom was transformed by the abilities of the fine decorating committee into a breathtaking Central Park scene. Fragrant corsages drifted by on lovely begowned girls. The attendance at the prom was the highest ever in our school's history. The evening was climaxed by the traditional grand march led by the class officers.

This lovely picture needs few words. It is easy to see that Jimmy and Diane are enjoying themselves.

The senior class officers and their dates take time out from the dancing to pose for the camera.

Keep pushing Alex, it will leave your hand sometime.

They are graceful as swans, aren't they?

Chalking up four wins against Medford, Everett, Revere, and Malden and only one loss against Somerville, the 1960 track squad under the capable supervision of Coach Bernard Berenson tied for the League Championship with Everett.

Leading the 1960 team through a successful season is Captain and star trackster, Norman Lopes.

Track

Football ... *Red Devils of Mystic*

Majorettes

One of the mainstays of the Chelsea High School is the majorettes. These girls raise the morale of our teams and add color to our sport life. We will long remember the extra enjoyment which we attained at sports events through these girls.

Captain Barbara O'Regan has led the majorettes by her outstanding pep and talent.

GRADUATES

Class Officers

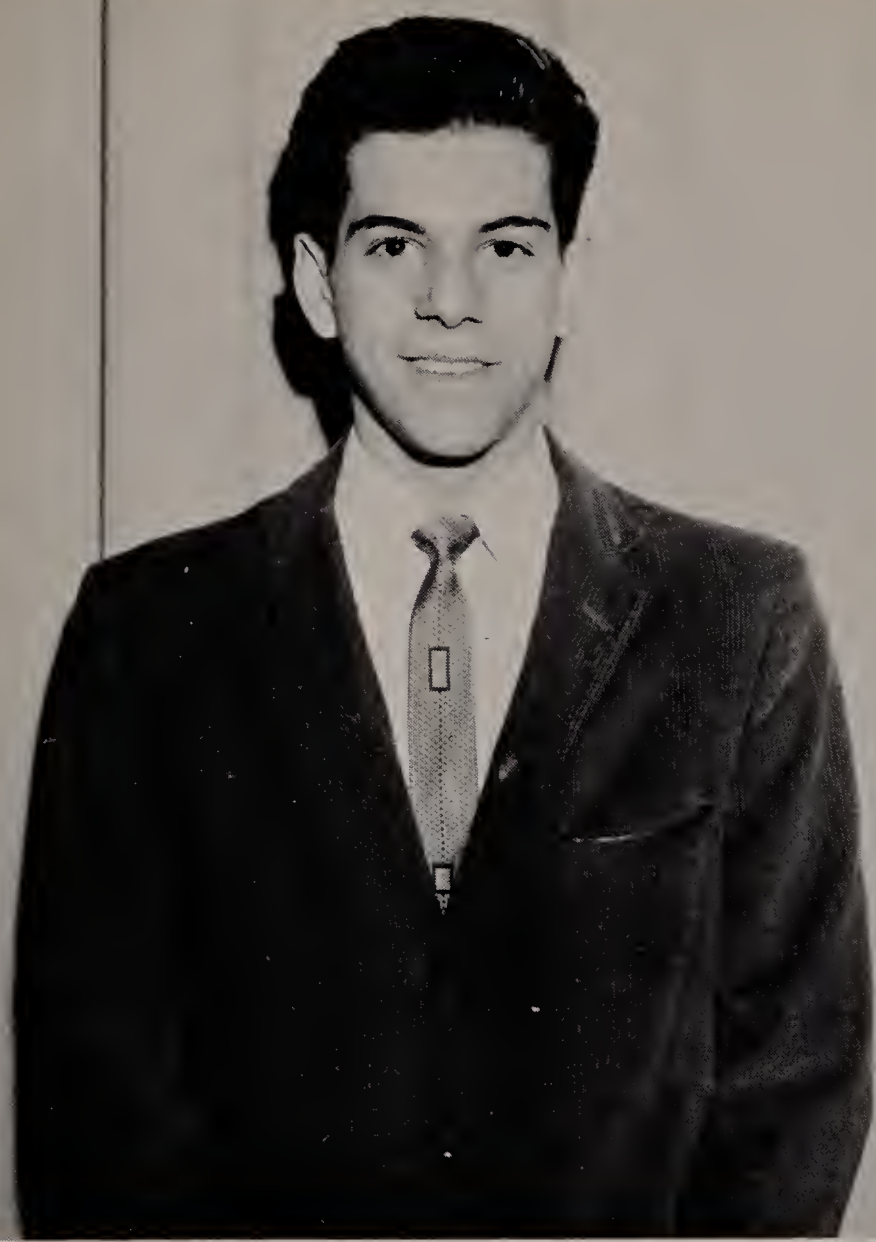

The financial responsibilities of our class have been handled successfully for the past two years by Joseph Speranza, our very popular treasurer.

For the past two years Bernice Costello has done an excellent job as secretary, due to her ability, personality and charm.

An all-around athlete, a real leader, and true friend is our Vice-President, Alex Kulpa.

Members of the Senior Council are: seated left to right: Bonnie Silverstein, Nancy Carroll, Christine Loiselle, Carol Toto, Joyce Kelly, Claire Burke, Barbara Roselli, Constance Mongiello, Annette Freedman. Standing left to right: James O'Brien, Howard Steinfield, Peter Blank, Joseph Wodzenski, Arthur Dwyer, Charles Leone, Barry Kipnes.

Our President Gary Freedman with his popular and friendly manner, has done an outstanding job in managing our class affairs.

The class of 1960 chose their officers in a democratic fashion. Those elected were Gary Freedman, president; Alex Kulpa, vice-president; Bernice Costello, secretary; and Joseph Speranza, treasurer. Along with their capable advisor Mr. Aaron Kipnes. Their leadership and devotion to their class were shown by the success of the winter frolic, senior prom and class play. We extend our thanks to our officers for a job well done.

Superlatives

Judy Yaffee's bubbling wit, her charm, and sunny disposition are some of the reasons that she was chosen Best Personality. Although a newcomer to Chelsea High School, Judy made herself well known as an active participant in school activities.

Topping the poll as Best Dressed Boy is Steven Saxe. As Alderman on Good Government Day, Manager of the Track Team, and member of many clubs, Stevie is an active member of our class. With Stevie's good taste for clothes, he is sure to be a future success.

Joey Speranza, treasurer of both our junior and senior class is certainly a triple threat man. He was picked not only Most Popular, Most Handsome, but also Best Personality. We are sure that Joey will be successful in his endeavors.

The honor of being the most popular goes to class secretary, Bernice Costello. Bernice, although quiet in appearance, has managed to acquire many friends in her three years at C.H.S. She is certain to succeed.

ling eyes, a winsome smile, a lovely charm add up to best looking girl, Barbara gan. Barbara tops the poll nly in looks but also as an member of our class and in of the majorettes.

Alex Kulpa, a three letter man, has been voted the Best Athlete of the senior class. Alex is co-captain of the basketball and softball teams, and an active participant of the track team.

Joyce Black has been chosen for the Girl Most Likely to Succeed. In addition to the fact that she always receives top grades, she is admired by all her classmates because she is a sweet and charming girl.

The well-deserved honor of being the Most Intellectual and Boy Most Likely to Succeed is awarded to Leonard Collins. He is certain to succeed because of his interest in his studies, his great ambition, and also because he is such a wonderful boy.

Our class unanimously voted Lorraine Nyman as the Most Talented Senior. Lorraine is fortunate in having real talent as a singer, and is heading for a musical career.

Our class has chosen Sandra Leonard as the Best Dressed Girl, due to her exquisite taste in clothes and the lovely way in which she wears them.

Sandra's charming appearance and fashionable outfits always cause a great deal of admiration.

DAVID AARON
"Dave"
66 Murray St. Dec. 17, 1941
A happy-ga-lucky fellaw with nat a warry in the warld.
General Course.

SANDRA LEE ABRAMOVITZ
"Sandy"
2 Parkway Caurt Oct. 8, 1942
"Sandy" is like the Mad-Hatter, always dashing here ar there.
Academic Caurse. Debating Club 2. French Club 2, 3. Hanar Rall 3. Honor Saciety 3, 4. Journalism Club 4. Pep Club 2, 3, 4. French Award 2, 3. Spanish Club 2, 3, Treasurer 4. Usherette at Graduation 3.

RONNA LEE ALPERT
"Ron"
10 Lambert Ave. Dec. 29, 1942
Always in style fram head ta tae,
Sweet and charming wherever she may ga.
Commercial Caurse. Hanar Rall 2, 4. Hanar Saciety 4. Pep Club 2, 3, 4. Yearbaak Executive Cammittee 4.

BARBARA CAROL AMORELLO
"Barbie"
15 Normandy Rd. Nav. 11, 1942
Barbara's a girl secand ta nane, gaily chattering, ready far fun.
College Caurse. Girls' Basketball 2. German Club 2, 3, 4. Hanar Roll 2, 3. Hanar Saciety 2. Junior Council 3. Latin Club 2. Pep Club 2, 3, 4. Science Club 4.

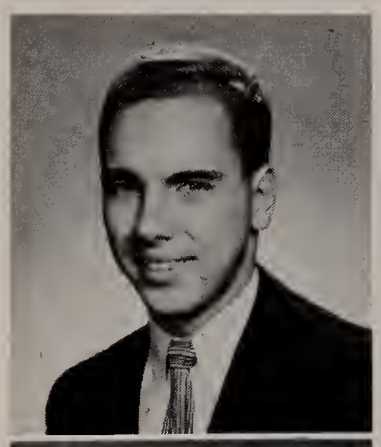

LOUIS PETER ANOLI
"Lou"
47 Williams St. August 13, 1942
"Lau" isn't the ane wha said, "Silence is galden."
General Course. Red Cross Representative 4.

ANGELA LORRAINE BANDINO
"Ann"
13 Lauis St. Dec. 30, 1941
Capable and resaurceful, a winning cambinatian,
She is sure ta make a great sensatian.
General Caurse. Pep Club 2, 3, 4.

CAROLYNE ANTOINETTE BADESSA
"Toni"
34 Divisian St. Sept. 29, 1942
A very nice girl, wham everyane knaws,
She's friendly and gay where ever she gaes.
Cammercial Caurse. Glee Club 4. Pep Club 2, 3, 4. Red Crass Representative 3. Usherette at Graduatian 3.

BERG VAHAN BAROOSHIAN
"Bedj"
59 Bellingham St. March 20, 1942
All the warld laves a clawn.
Academic Course. Footboll 2. Track 2, 3, 4.

CHELSEA HIGH SCHOOL

JOSEPH L. BARR
"Joe"
387 Braadway Jan. 8, 1943
There is always a twinkle af merriment and mischief in his eyes.
General Caurse.

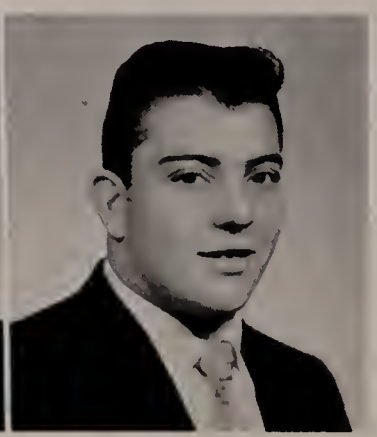

WILLIAM HERBERT BARR
"Billy"
93 Cottage St. Sept. 19, 1941
If friends are made by a smile ar twa,
"Billy" will always have mare than a few.
General Course. Band 2.

LEWIS CHADWICK BARRETT
"Chod"
165 Woshington Ave. Dec. 5,1941
A good worker ond o sincere friend.
Generol Course. Band 2, 3.

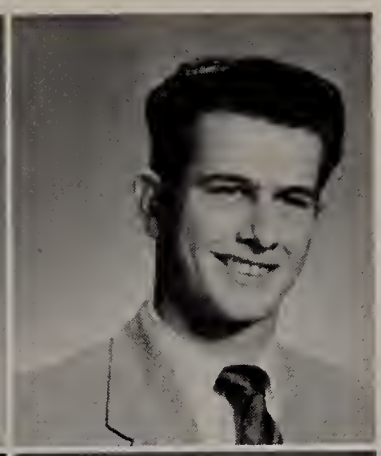

ALBERT VICTOR BELLEMO
"Alby"
46 Brook St. Nov. 16, 1940
When we think of "Alby," there will alwoys be a smile.
Generol Course.

DANIEL JOSEPH BENENATI
"Dan"
68 Winthrop Rd. Oct. 29, 1941
Never o dull moment will be found,
Whenever this smiling lad is oround.
Generol Course.

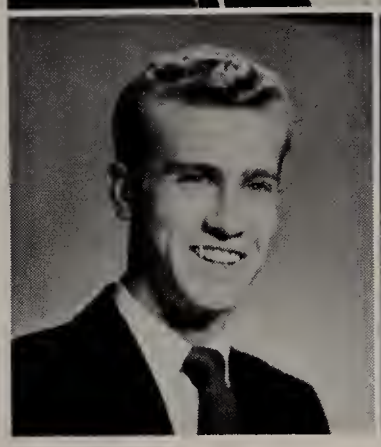

KATHLEEN ALICE BENTON
"Ginger"
174 Central Ave. Feb. 11, 1943
Always merry, always goy;
Thot's our "Ginger" in every way.
Commerciol Course. Pep Club 3, 4. Red Cross Representative 4.

LEON JAY BERMAN
"Lee"
74 Addison St. Dec. 17, 1942
If there is an angle ar a curve "Lee" will find it.
College Course. Germon Club 2, 3, 4. Journalism Club 2, 3, 4. Lotin Club 2. Science Club 2, 3, 4. Trock 2, 3, 4.

JOYCE BLACK
168 Chester Ave. Nov. 20, 1942
Brains · and personolity complete,
Make Jayce o girl who's hard to beot.
College Course. French Club 2, 3. GAT Club 3. High Honor Roll, 2, 3. Honor Roll 4. Honor Society 2, 3 4. Journolism Club 2, 3. Lotin Club 2. Musical Director 3, 4. Pep Club 2, 3, 4. Science Club 4.

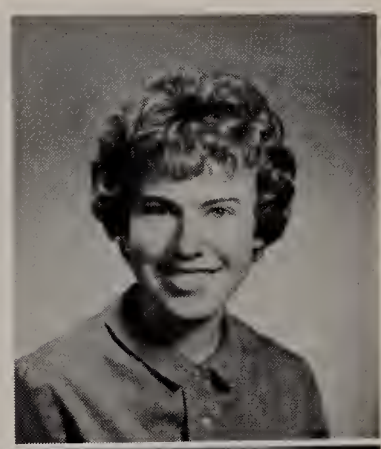

MARYANNE BETLEY
"Betley Girl"
Moryonne has a nice personality and many friends.
Commercial Course. Pep Club 2, 3, 4. Spanish Club 2.

RICHARD NORMAN BLACK
"Joe"
48 Clark Ave. Feb. 6, 1943
At peoce with oll men.
Commercial Course.

GRADUATES OF 1960

DONNA RAE BLAIR
"Donnie"
9 Lynn St. Sept. 18, 1942
Full af sport, full of fun,
Danno is liked by every ane.
Academic Course. Ballot Commission, Choirman 3. Glee Club 4. Latin Club 2, 3. Pep Club 2, 3, 4.

PETER HARRIS BLANK
"Pete"
67 Fremont Ave. Morch 20, 1942
Peter hos on ambition to be everywhere ot the same time.
Acodemic Course. Basektboll Monoger 2. Footboll 2, 3, 4. Honor Roll 4. Junior Council 3. Red Cross Representotive 2. Senior Council 4. Troffic Squad Lieutenont 4. Yeorbook Representotive 4.

MARILYN BLUMER
"Mar"
194 Congress Ave. Feb. 16, 1942
She's os smart os she is pretty,
And just os nice os she is witty.
College Course. Girls' Bosketball 2, 3, 4. Lotin Club 2, 3, 4. Mojorette 3, 4. Pep Club 2, 4. Science Club 4. Usherette ot Graduation 3.

DIANE LESLIE BLYTH
"Charlie"
225 Orange St. Dec. 20, 1942
Wherever you go, you will alwoys find Dione, her smile and her cadillac.
College Course. French Club 2, Secretary 3, 4. High Honor Roll 2. Honor Roll 2, 3, 4. Honor Society 2, 3, 4. Pep Club 2, 3, 4. Spanish Award 3. Spanish Club 2, 3, Vice Pres. 4. Yeorbook Representative 4.

FRANK RALPH BOLACCIO
"Bolo"
26 Second St. July 18, 1942
Quiet, reliable and o friend to oll.
Generol Course.

EDWARD BOVARNICK
"Eddie"
131 Hawthorne St. Jan. 12, 1943
"Ed" is silently working his way toword success.
Technical Course. French Club 2, 3. GAT Club 2. Honor Roll 2. Junior Council 3. Lotin Club 2. Science Club 4.

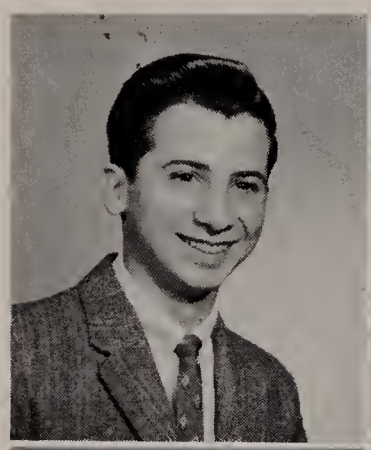

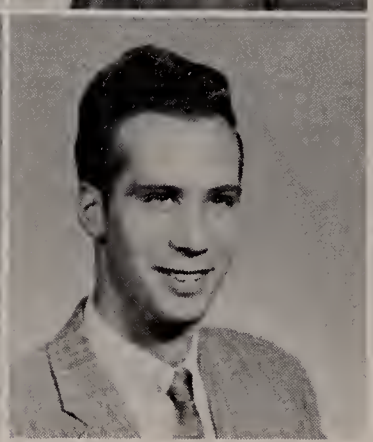

FRANK LEO BRENGOLA
101 Franklin Ave. Oct. 17, 1941
Always reody for a good time.
Generol Course.

JO ANN BRODA
115 Orange St. Sept. 24, 1942
A bit shy, but true and sincere, o better friend can't be found.
Commerciol Course. Pep Club 2, 3, 4. Usherette ot Graduotion 3.

SHIRLEY IRENE BRODSKY
185 Congress Ave. Oct. 28, 1942
Shirley is o sweet and sincere girl. Her friendliness rodiotes to all.
Commerciol Course. French Club 2. Honor Roll 2, 3. Pep Club 2, 3, 4.

EDWARD GEORGE BROWN
"Eddie"
123 Marlboro St. August 22, 1941
"Ed" is cheerful about yesterdoy ond confident of tomorrow.
General Course. Traffic Squod 4.

GEORGE MORRIS BROWN
"Chorlie"
103 Oronge St. June 6, 1941
He likes to joke ond have fun galore,
But work ond studies are o bore.
Generol Course.

PHYLISS LOUISE BRYSON
"Phil"
277 Corter St. Nov. 20, 1942
Not too shy, but yet not bold,
A winning smile plus o heort of gold.
Commerciol Course. Pep Club 2, 3, 4. Usherette ot Groduotion 3.

BEVERLY VIOLET BUCKLAND
"Bev"
7 Janes Ave. July 13, 1941
"Bev" is a girl wha passesses charm and grace.
Commercial Caurse. Pep Club 2, 3.

ROSALIND RAE BULAFKIN
"Rozzie"
148 Congress Ave. Nov. 4, 1942
Full af fun and warry free,
That's the way she'll always be.
Academic Caurse. Glee Club 4. Latin Club 2. Pep Club 2, 3, 4. Science Club 4. Spanish Club 3, 4.

CLAIRE MARIE BURKE
122 Central Ave. Sept. 16, 1942
She's as smart as she is pretty,
And just as nice as she is witty.
Commercial Course. Ballot Commission 4. French Club 2. Glee Club 4. Junior Council 3. Pep Club 2, 3, 4. Senior Cauncil 4. Usherette at Graduatian 3.

SAUL HENRY BUTKOVITZ
"Buddy"
170 Bellinghom St. Feb. 10, 1942
A regular guy, everyane's friend,
The number af his pals seems ta be withaut end.
College Caurse. Band 2, 3. Deb..ting Club 3, 4. Seniar Cauncil 4. Spanish Club 2, 3, 4.

EDWARD STEVEN BYCZKOSKI
"Eddie"
302 Spruce St. June 1, 1942
Yau will seldam see "Eddie" withaut a smile.
Academic Course. Ballot Commission 3, 4. Footboll 3, 4. Traffic Squod 3, 4.

MARIE JOAN CAMBRIA
87 Central Ave. Nav. 25, 1942
She passesses sweetness, persanality and charm.
General Course. Pep Club 2, 3, 4.

ROBERT MARTIN CAMERON
63 Central Ave. Aug. 24, 1942
Thaugh "Rabert" delights in clawning araund,
A better friend cannat be faund.
Acodemic Course.

JOAN LOUISE CANTY
"Tiger"
127 Maverick St. March 22, 1942
Jaan's laughter and bright persanality will always be remembered.
Cammercial Caurse. Majorettes 3, 4. Pep Club 2, 3, 4. Red Crass Representative 2, 3. Usherette at Graduatian 3.

GRADUATES OF 1960

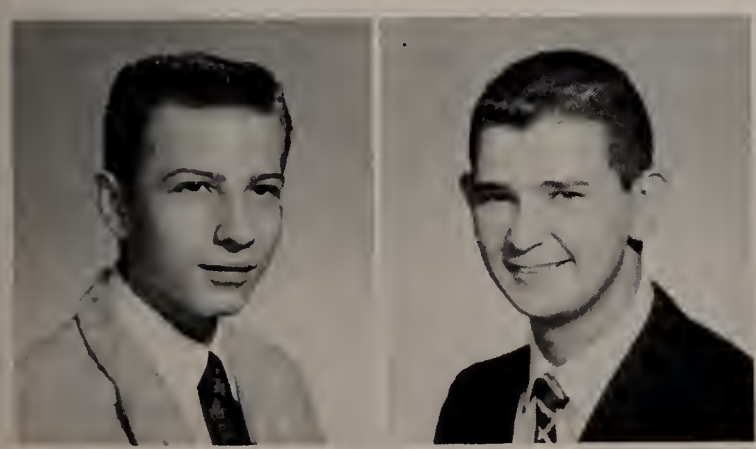

FRANK MICHAEL CARBONE
"Frankie"
101 Essex St. July 13, 1942
A big-hearted little man, wha will ga far.
Academic Course. Band 2, 3, 4.

GEORGE ANTHONY CARDARELLI
"George"
50 Beacan St. Dec. 29, 1942
Gearge is quiet, unassuming, and liked by all.
Academic Course. Basketball 2, 3, 4. Baseball 3, 4.

JOHN KENNETH CARROLL
"Johnny"
131 Ash St. Jan. 27, 1943
Quiet and conscientious, sure to succeed.
General Course.

NANCY JEAN CARROLL
"Nan"
223 Spencer Ave. Sept. 8, 1942
Her personality and laughter seem to be contagious.
Commercial Course. Glee Club 4. Honor Roll 2, 3, 4. Honor Society 3, 4. Pep Club 2, 3, 4. Senior Council 4.

EUGENE JOSEPH CASSIDY
"Hoppy"
117 Library St. Aug. 21, 1941
Friendship is the substance that holds the world together.
General Course. Junior Council 3. Red Cross Representative 2, 4.

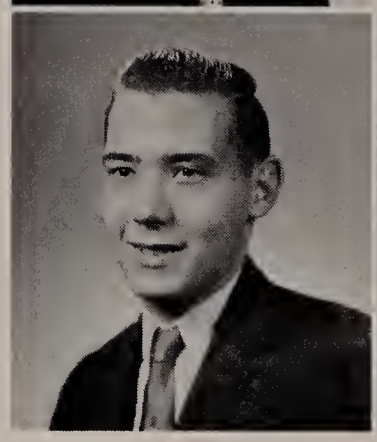

CARMEL MARIE CASTALINE
133 Second St. Nov. 13, 1942
A girl who takes her studies seriously and has an outstanding character.
College Course. French Club 2, 3. Latin Club 3, 4. Pep Club 2, 3, 4.

ELEANOR MARION CASTELLA
"Shorty"
103 Cottage St. Feb. 17, 1942
Eleanor is like sugar — sweet and refined.
Academic Course. French Club 2, 3. GAT Club 2. High Honor Roll 2. Honor Roll 2, 3. Honor Society 2, 3, 4. Pep Club 3, 4. Spanish Club 2, 3, Choral Group 4.

MARY M. CHADWICK
"Tiny"
10 Williams St. May 13, 1941
"Tiny" may be small in size, but she has a heart as large as her brilliant smile.
Commercial Course Pep Club 2, 3, 4.

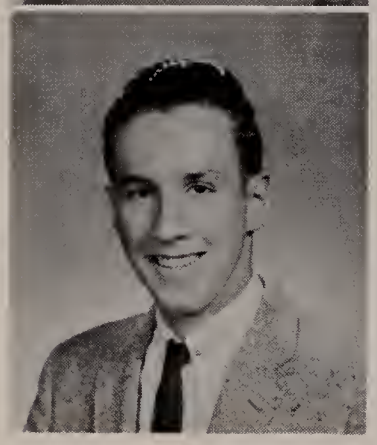

DAVID PAUL CATALANO
"Dave"
84a Clinton St. March 30, 1942
If help is needed, "Dave" is always near.
General Course. Hockey Manager 4. Red Cross Representative 2.

JANICE ELAINE CHEESEMAN
"Jan"
167 Walnut St. Nov. 9, 1942
An earnest worker, a faithful friend, and a girl who is always there to give a helping hand when it is needed.
Commercial Course. Honor Roll 2, 3. Pep Club 3, 4.

CHELSEA HIGH SCHOOL

BRENDA MARIE CHEFFALO
26 Gillooly Rd. May 25, 1942
As full of spirit as the brilliant twinkle in her radiant eyes.
Commercial Course. Pep Club 2, 3, 4.

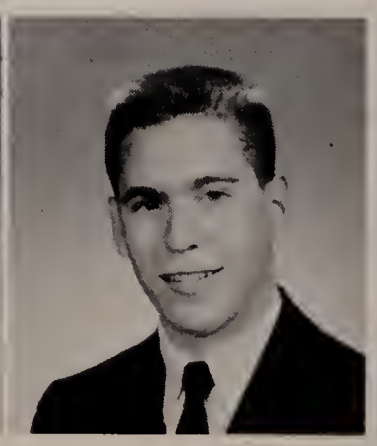

STEVEN GARY CLAYMAN
"Steve"
70 Bellingham St. Sept. 5, 1942
Good natured and conscientious; one who is sure to reach his goal.
College Course. GAT Club 2, 3, 4. German Club 2, 3. Honor Roll 2, 3, 4. Latin Club 2. Science Club 2, 3, Vice-President 4.

EVELYN MARY COHANE
"Mikey"
108 Williams St. March 11, 1942
A sweet girl with o sunny disposition.
Commercial Course. Pep Club 2, 3, 4. Usherette at Graduation 3.

GERALD ALLEN COHEN
"Jerry"
136 Highland St. June 4, 1942
"Jerry" is a diligent, patient worker who is baund to succeed.
Academic Course. World Affoirs Club 3.

JUDITH ANN COLLINS
"Judy"
19 Louis St. Dec. 31, 1942
A peppy cheer leader with plenty of "oomph!"
General Course. Cheering Squad 2, 3, Captain 4. Pep Club 2, 3, 4. Usherette at Graduation 3.

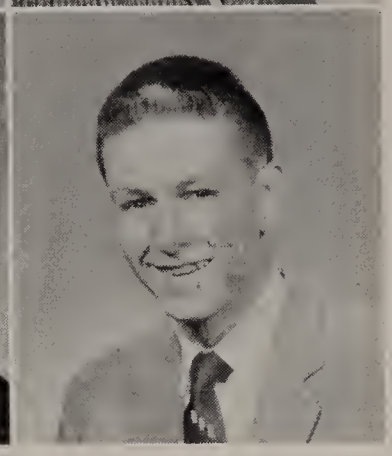

LEONARD JAMES COLLINS
"Lenny"
43 Louis St. Sept. 13, 1942
A quiet, studious lad we think we see; yet beneath the surface there is a pleasing personality.
College Course. Ballot Commission, Chairman 4. GAT Club 2, 3, 4. German Club 2, 3. High Honor Roll 2, 3. Hockey Team 4. Honor Roll 2, 3, 4. Honor Society 2, 3, 4. Latin Club 2, 3. Science Fair Award 3. Science Club 2, 3, 4. Traffic Squad 4. Yearbook Contributing Editor 4. Yearbook Representative 4.

BERNICE MARYANN COSTELLO
16 Lambert Ave. Sept. 10, 1941
Bernice's pleasant smile and pleasing personality have surely been assets in gaining her papularity.
Commercial Course. Basketball Aword 3. Girls' Basketball 4. Cheering Squad 4. Class Secretory 3, 4. Glee Club 4. Pep Club Representative 2, 3, 4. Usherette at Graduation 3.

ILONA CUTLER
32 Watts St. Nov. 16, 1942
Ilona's personality, brains, and looks will take her far.
Commercial Course. Beaconette Representative 2, 3. High Honor Roll 2, 3, 4. Honor Roll 3. Honor Society 2, 4. Pep Club 3, 4. Sponish Certificate 2. Spanish Club 2. Usherette at Graduation 3. Yearbook Representative 4.

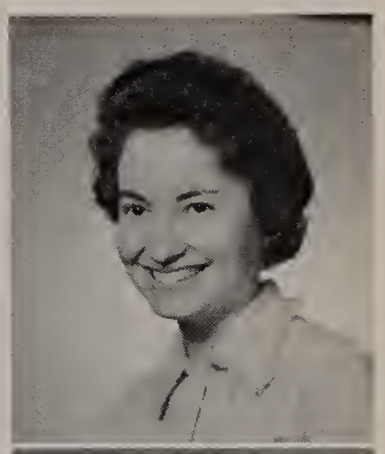

JOHN FRANCIS COSTELLO
"Johnny"
170 Pearl St. Aug. 9, 1942
"Johnny," a friendly fellaw, can both give and take jokes.
Academic Course. Honor Roll 2. Prom Decorations 2, 3. Spanish Club 2, 3, 4. Yearbook Art Staff 4.

DIANNE LOUISE DAVIDS
"Di Di"
56 Spencer Ave. Aug. 31, 1942
Fun-loving and sweet,
Her persanality can't be beat.
Commercial Course. Pep Club 2, 3, 4.

GRADUATES OF 1960

JOSEPH RICHARD DAYTON
"Joe"
427 Broadway Nov. 17, 1942
A regular fellow with same added extras.
General Course.

JEANNIE V. DELEO
"Jeannie Girl"
16 Suffolk St. Jan. 12, 1942
A mischievous smile and ready wit, are "Jeannie's" constant companians.
General Course. Pep Club 2, 3, 4. Red Cross Representative 4.

ROSALIE CHRISTINE DEPRIZIO
"Roe"
101 Congress Ave. March 2, 1942
"Roe" has plenty af pep and a sweet dispasition that wins her laads af friends.
Commerciol Course. Junior Council 3. Pep Club 2, Home Room Representotive 3, 4.

ROLAND DESIMONE
"Desi"
106 Gorfield Ave. Morch 31, 1941
A greot sport ond gaod friend to oll.
Generol Course. Baseboll 3, 4. Football, 2, 3, 4. Co-Coptoin Traffic Squod 4.

DOROTHEA HELEN DE SISTO
"Dotty"
229 Washington Ave. June 8, 1942
"Datty" has a warm friendliness beneath her quiet ways.
Commercial Course. Glee Club 4. Pep Club 2, 3, 4.

ROBERT HENRY DINGWELL
"Bobby"
592 Woshington Ave. Nov. 29, 1942
A joke is always an his lips and on his foce a smile.
Generol Course.

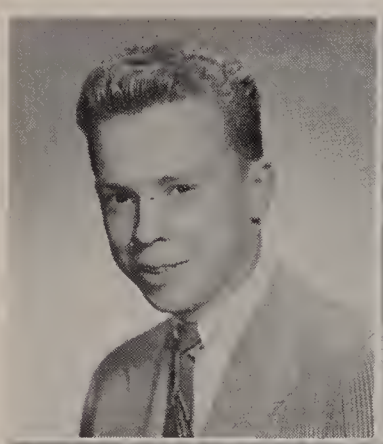
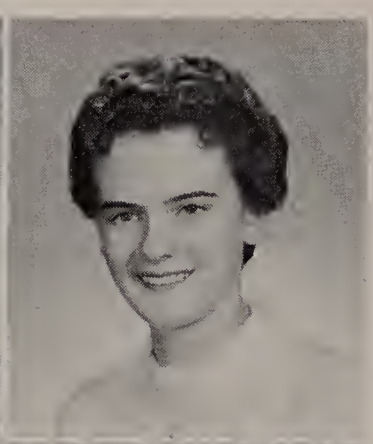
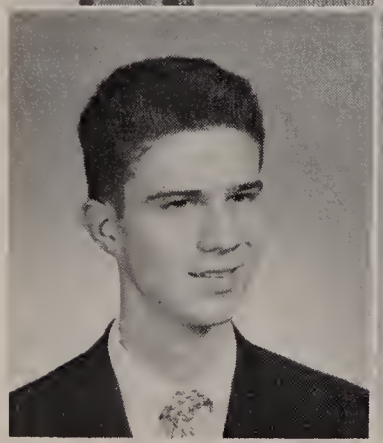
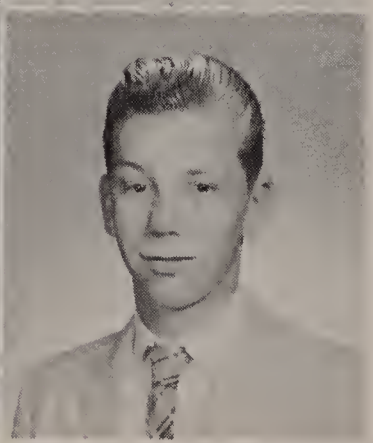

HOWARD FRANCIS DIXON
"Howie"
198 Webster Ave. July 31, 1942
Smooth as o pin but twice as shorp.
Acodemic Course.

ELLEN RITA DOMENICHELLO
"Ellen Girl"
5 Webster Court Jan. 2, 1942
Full af mischief and full of fun,
Liked by each and everyane.
Commercial Caurse. Pep Club 2, 3, 4. Red Cross Representotive 2.

JAMES ARTHUR DUNN
"Jimmy"
17 Jefferson Ave. March 24, 1942
A good natured yaung man with o sense af humor.
Acodemic Course.

ROBERT MARK DUVAL
"Duvey"
116 Spencer Ave. Morch 23, 1942
At times quiet, but alwoys friendly.
Academic Course.

CHELSEA HIGH SCHOOL

ARTHUR ANTHONY DWYER
"Archie"
116 Franklin Ave. June 13, 1942
"Archie's" initiative and pleasing persanality will help him in the future.
Academic Course. Juniar Council 3. Latin Club 2. Red Crass Representative 3. Senior Cauncil 4. Spanish Club 2, 3. Track 2, 3, 4.

ROBERT MICHAEL DWYER
"Bob"
63 Marlbora St. Nov. 17, 1941
Rather quiet but energetic, nice ta see and ta talk with.
General Caurse. Track Manager 3.

STEVEN DYKE
"Steve"
85 Clark Ave. Feb. 18, 1942
A quiet, but industrious boy, who will be rewarded in the future.
Academic Course. Honor Roll 3. Honor Society 4. Science Club 4.

PAULINE MARIE ELLS
"Frank"
2 Parkway Court March 16, 1942
It's nice to be natural, when you're naturally nice.
Commercial Course. Beaconette Representative 4. Pep Club 2, 3, 4. Usherette at Graduation 3.

JOETTE GEORGIA FABBRI
"Nugzy"
162 Bloomingdale St. Dec. 29, 1942
Always filled with joy and jollity.
Commercial Course. Girl's Basketball 4. Pep Club 2, 3, 4.

ROBERTA ANN FANTASIA
"Berta"
2 Clinton Court June 9, 1942
Roberta is a gay, sweet girl with just a little trace of mischief.
Commercial Course. Pep Club 2, 3, 4. Special Filing Scholarship Fund.

CAROL LESLIE FEINBERG
185 Chestnut St. April 24, 1942
Sweetness and charm are the secrets which have won Carol many friends.
Academic Course. Ballot Commission 3. French Club 2, 3. Pep Club 2, 3, 4. Spanish Club 2, 3, 4.

CECILE MARCIA FELDMAN
273 Washington Ave. April 16, 1942
A dandy mixture of vivacity, charm, wit, and personality!
College Course. Cheering Squad 4. French Club 2, 3. GAT Club 2. Honor Roll 2, 3. Honor Society 2, 3, 4. Journalism Club 2, 3, Assistant Editor 4. Latin Club 2, 3, Publicity Director 4. Pep Club 2, 3. Red Cross Council 4. Red Cross Representative 4. Science Club 4. World Affairs Club 3.

LANE EDWARD FELDMAN
73 Cook Ave. Dec. 19, 1942
Although mischievous, he's still a friend to all.
Academic Course. Traffic Squad 4.

CONSTANCE FISCHER
"Connie"
606 Washington Ave. April 20, 1941
A smiling disposition and a friendly air make "Connie" a grand person.
Commercial Course. Pep Club 2, 3, 4.

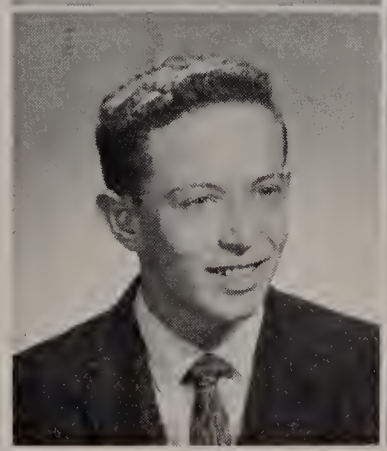

GRADUATES OF 1960

ALEC ANTHONY FLICKINGER
"Al"
231 Chestnut St. Oct. 29, 1942
Obliging and good natured, that's "Al."
Academic Course. Honor Roll 2. Red Cross Representative 2. Track 3, 4. Traffic Squad 4. Yearbook Art Staff 4.

ROBERT FOX
"Bobby"
87 Prescott Ave. Nov. 19, 1942
"Bobby" is a grand guy whose personality and sense of humor have made a lasting impression on all.
College Course. French Club 2, 3. Junior Council 3. Senior Council 4. Spanish Club 2, 3, 4. Traffic Squad 4.

ALVIN FRANKLIN
"Al"
227 Chestnut St. Sept. 19, 1941
A cheerful yaung man wha is baund ta make gaad.
Academic Course. Science Club 2, 3, 4.

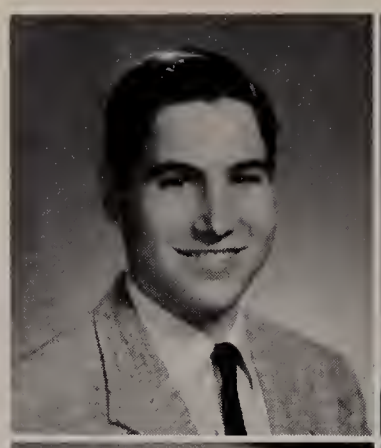

ANNETTE FREEDMAN
69 Union St. Sept. 4, 1942
Cute as a buttan with persanality plus.
College Course. French Club 2, 3. GAT Club 2. German Club 2, 3. Glee Club 4. Honor Rall 2, 3. Hanor Society 2. Pep Club 2, 3, 4. Red Crass Representative 3. Senior Council 4.

GARY MAYNARD FREEDMAN
57 Kimball Rd. Nav. 8, 1942
Gary's persanality and energetic nature have made him as papular as he is at Chelsea High.
College Course. Class President 4. Gaad Government Representative. Spanish Club 2, 3, 4. World Affairs Club 3.

EDMUND JOSEPH FREEMAN
"Joe"
114 Marlbara St. Aug. 6, 1941
"Jae's quiet and likable manner has made him a friend ta all.
Academic Course. Spanish Club 3.

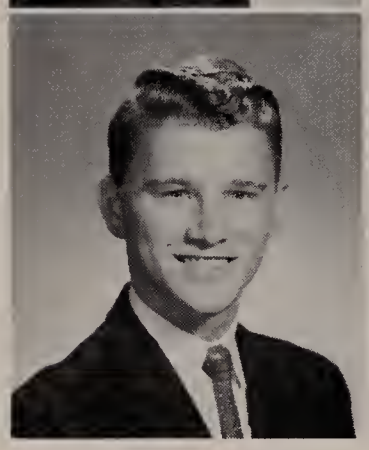

PHYLLIS RENE FREEMAN
"Phyl"
21 Cottage St. June 13, 1942
"Phyl" has charm a plenty. She alsa can't be beat!
Ta knaw her is ta like her; she's sa gay and sweet.
College Course. French Club 2, Music Directar 3. Girls' Basketball 2, 3. Glee Club 4. Pep Club 2, 3, 4. Red Cross Representative 2. Science Club 4. Spanish Club 2, 3. Tennis 4. Tennis Award.

CHARLES ALEXANDER GARNIEWICZ
26 Fenno St. Nov. 7, 1942
"Charlie" with his wanderful artistic talent and disarming smile is always certain ta meet success.
Academic Course. Honor Roll 3. Honor Society 4. Latin Club 2. Science Club 2, 3, 4. Traffic Squad 4.

ADENA PEARL GELLER
87 Orange St. June 18, 1942
Brains and persanality plus an infinite charm.
College Course. French Club 2, 3. GAT Club 2. High Honor Roll 2. Hanar Roll 3, 4. Honor Society 2, 3, 4. Journalism Club 2, 3, Assistant Editor 4. Latin Club 2, 3, Secretary 4. Pep Club 2, 3, 4. Red Cross Council 4. Red Cross Representative 3, 4. Science Club 4. World Affairs Club 3. Yearbaak Contributing Editor 4. Yearbook Representative 4.

ANN LEE GELMAN
106 Blossom St. Oct. 18, 1942
Knawn ta all as a likable girl.
Commercial Course. Pep Club 2, 3, 4.

CHELSEA HIGH SCHOOL

JAMES RALPH GENEWICZ
"Jimmy"
280 Washington Ave. Aug. 30, 1941
A great bay wha has praved himself ane in a millian ta all wha knaw him.
College Caurse. Basketball 2, 3, 4. President Juniar Class. French Club 2, 3. Hanor Rall 2. Science Club 4. Spanish Club 2, 3. Track 3, 4. Traffic Squad 4.

HELENA GIADONE
"Blandie"
44 Heard St. Nav. 8, 1942
Seemingly quiet, but inwardly full af fun.
General Caurse. Pep Club 2, 3, 4.

ARTHUR GLAZER
"Art"
163 Chester Ave. June 8, 1942
Where there's a ring of loughter and a buzz af naise, you can be sure Arthur's neorby.
Acodemic Course. French Club 2. Sponish Club 3, 4. World Affoirs 3.

JOSEPH HENRY GODFREY
"Joe"
160 Grove St. Dec. 20, 1941
"Joe" is o hoppy-go-lucky fellow who tokes things os they came.
Generol Course. Red Cross Representative 3.

JOSEPH ALBIN GODIN
"Puddy"
114 Shurtleff St. Moy 15, 1941
Joseph is o casual ond hoppy-go-lucky fellaw.
General Course. Footboll 2.

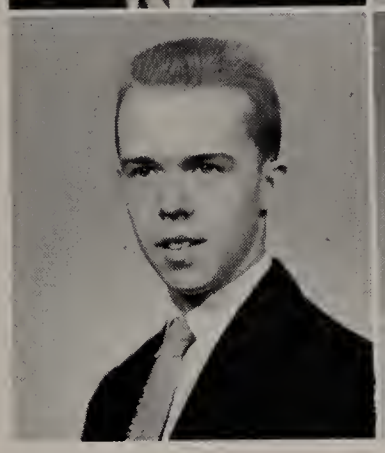

PHYLLIS GOLDBERG
"Phyl"
94 Moverick St. Nov. 23, 1942
Phyllis' smile ond vivacity have won her o host of admirers.
Commerciol Course. Honor Roll 2. Pep Club 2, 3, 4. Usherette ot Groduotion 3. Beaconette Representative 2. Speciol typing for Scholorship Fund 4.

SHEILA CAROL GOLDEN
284 Chestnut St. Morch 22, 1942
Sheilo is like a glass of sporkling champogne — intoxicating!
College Course. French Club 2, 3. Pep Club 2, 3, 4. Sponish Club 2, 3. Usherette ot Groduotion 3. Yeorbook Contributing Editor 4.

HARVEY JEROME GOLDMAN
36 Cottoge St. Dec. 18, 1942
A hard worker ot his studies.
Acodemic Course.

PHYLLIS FAITH GOLDER
"Phyl"
5 Murry St. Morch 3, 1942
A layal friend who would do o favor for anyane.
College Course. French Club 2, 3. Honor Roll 3. Journolism Club 2, 3, 4. Latin Club 2, 3, Treosurer 4. Pep Club 2, 3, 4. Red Cross Council 4. Science Club 4. World Affairs Club 3. Yearbook Contributing Editor 4.

DAVID GORDON
"Dove"
51 Porker St. July 13, 1942
David is olways helpful
His face is olwoys gay
If yau want a favor,
Just look his way.
Academic Course. Honor Roll 3, 4. Honor Society 3. Science Foir Aword 3. Science Club 3, 4. Troffic Squod 4.

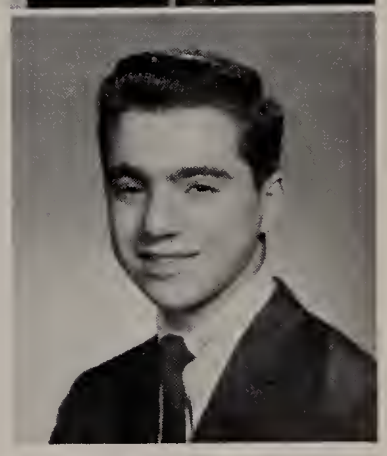

GRADUATES OF 1960

BARBARA GRACZYK
34 Suffolk St. April 7, 1942
Barbaro is like frosting on o cake—sweet as can be.
Commercial Course. Pep Club 2, 3, 4. Usherette ot Graduotion 3.

GRACE MARGUERET GRASSO
"Gracie"
170 Peorl St. April 2, 1941
"Gracie" has a smiling face, charm and persanality.
Academic Course. Glee Club Pianist 4. Journolism Club 2. Pep Club 2, 3, 4. Tennis Aword 3.

RHODA ELAINE GREENBERG
48 Cottage St. Nov. 27, 1942
A smile that's sweet
Personality that's great
She can't be beat
With all she rates.
College Course. French Club 2, 3. Glee Club 4. GAT Club 2. Honor Roll 2, 3. Honor Society 2, 3. Journalism Club 4. Latin Club 2, 3, 4. Pep Club 2, 3, 4. Science Club 4.

JULIA ANN GRIFFIN
"Judy"
89 Sagamore Ave. April 22, 1942
"Judy" is a sweet and charming young Miss, well worth knowing.
Commercial Course. Honor Roll 2, 3, 4. Honor Society 4. Pep Club 2.

MARSHA GREENE
"Marshmallow"
31 Lambert Ave. Dec. 22, 1942
Smile enchanting, dispasition sunny.
We all agree she's sweet as honey.
Commercial Course. Honor Roll 2. Pep Club 2, 3, 4. "Know Chelsea's Values" Essay Award 3. Spanish Club 2. Yearbook Typist 4.

EDWARD PAUL GUSTAT
"Gus"
112 Clark Ave. Feb. 20, 1942
"Eddie" is an alert young man whose initiative and ingenuity will help him go far.
Academic Course. Ballot Commission 4. Beaconette Photographer 4. Debating Club 2, 3, 4. French Club 2. Journalism Club 4. Science Club 2, 3, President 4. Science Fair Award 2. World Affairs Club 3, President 4. Yearbook Advertising Committee 4.

HAROLD WILLIAM GUSTAT
"Billy"
112 Clark Ave. Feb. 20, 1942
"Billy" is a true artist whose good nature and pleasant personality go hand in hand.
College Course. Beaconette Art Staff 4. French Club 2, 3. Journalism Club 2, 3, 4. Latin Club 2, 3, 4. Latin Certificate 2. World Affairs Club 3. Yearbook Art Staff 4. Yearbook Representative 4.

ANN GYMZIAK
18 Vale St. May 15, 1942
A sweet girl with many capabilities.
Commercial Course. Honor Roll 2. Pep Club 2, 3, 4.

MARLENE MYRNA HALOON
"Malkie"
81 Shurtleff St. Dec. 10, 1942
Marlene is happy, Marlene is gay,
Marlene is always there to brighten your day.
Commercial Course. Pep Club 2, 3, 4.

WILLIAM JAMES HANLON
"Billy"
11 Clyde St. Jan. 27, 1942
A happy dispositian will lead him to success.
Academic Course. Honor Roll 2. Science Club 2, 3. Traffic Squad 4.

CHELSEA HIGH SCHOOL

JEAN ANN HANSBURY
"Jeanne"
1 Parkway Ct. Jan. 19, 1943
Sometimes she's quiet, more often she's not,
It makes little difference because we like her a lot.
Commercial Course. Pep Club 2, 3, 4.

JAMES FRANK HERLIHY
"Frank"
115 Summit Ave. Aug. 11, 1942
A handsome boy with a mischievous twinkle in his eyes.
Academic Course. Baseball 3, 4. Basketball 2, 3. Honor Roll 3. Junior Council 3. Latin Club 2. Red Cross Representative 4. Spanish Club 3, 4. Traffic Squad 4. Yearbook Representative 4.

MAUREEN A. HIGGINS
"Red"
24 Tudor St. March 9, 1943
In her own sweet way, Maureen finds a place in everyone's heart.
Commercial Course. Pep Club 3, 4.

JUDY ANN HOADLEY
52 Hooper St. Jan. 19, 1943
Quiet, learned and friendly is Judy but most of all a wonderful person.
College Course. German Club 3, Secretary 4. Honor Roll 2, 3. Pep Club 2, 3, 4.

MARION VIRGINIA HOWE
"Bobbi"
240 Parkway Aug. 28, 1942
She may look quiet, she may look shy,
But did you ever notice that twinkle in her eye?
Academic Course. Ballot Commission 4. French Club 2. Junior Council 3. Pep Club 2, 3, 4. Sponish Club 2, 3, 4. World Affairs Club 3.

NANCY JEAN HOWELL
"Nan"
33 Harvard St. Nov. 15, 1942
She is seldom without a smile,
Her disposition makes life worthwhile.
Academic Course. Latin Club 2. Pep Club 2, 3, 4. Spanish Club 2, 3, 4. World Affairs Club 3.

GEORGE J. HUBER
"Joey"
1 Clinton Ct. Oct. 1, 1942
A quiet boy you think you see
But oh, how noisy he can be!
General Course. Baseball 2, 3.

ROSEMARIE ANN IACOVIELLO
93 Burma Rd. Dec. 3, 1942
A small package of laughter and smiles.
General Course. Pep Club 2, 3.

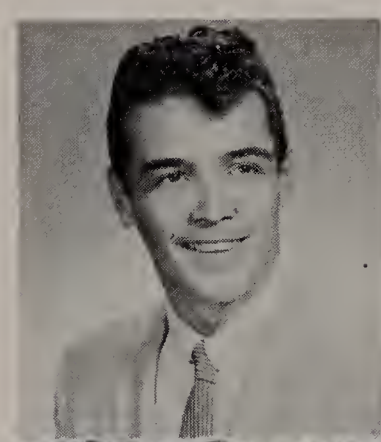

MICHAEL STANLEY JANIAK
"Mike"
133 Second St. March 31, 1942
A regular fellow is he,
And sincere to his friends, he will always be.
Academic Course. Baseball 3, 4. Honor Roll 2, 3. Honor Society 3, 4. Spanish Club 3, 4. Traffic Squad 4. World Affairs Club 3.

FRANCES MARY JORDAN
"Fronnie"
77 Division St. July 19, 1942
Gay and vivacious, good looking and slender,
Here's a girl we'll always remember.
Commercial Course. Pep Club 2, 3, 4.

GRADUATES OF 1960

ARTHUR KAGAN
"Art"
182 Washington Ave. Nov. 3, 1942
If all the books were thrown in the sea,
How happy our pal "Art" would be!
Academic Course. French Club 2, 3. Red Cross Representative 2. Science Club 4. Spanish Club 2, 3.

SHARLENE ROBERTA KAMENS
"Sharl"
135 Washington Ave. Nov. 21, 1942
A flashing smile, a dimple and a jauncy pony tail all make up "Sharl's" great persanality.
College Course. Beaconette Representative 2, 3. French Club 2, 3. GAT Club 2. Honor Roll 2, 3, 4. Honor Society 2, 3. Journalism Club 2, 3. Business Editor 4. Latin Club 2, 3, 4. Latin Certificate 3. Pep Club 2, 3, 4. Pep Club Representative 2. Red Cross Council 4. Science Club 4. World Affairs Club 2, Vice-President 3. Yearbook Executive Committe 4. Yearbook Representative 4.

ELLEN NAN KARACEK
162 Bellingham St. March 8, 1942
Always smiling, always gay,
Ellen has brightened many a day.
Academic Course. French Club 2, 3. Glee Club 4. Honor Roll 4. Latin Club 2. Pep Club 2, 3, 4. Science Club 4.

SANDRA EILEEN KAPLAN
"Sandy"
16 Eustis St. Dec. 8, 1942
A clever young Miss who's bound for success.
Academic Course. French Club 2. Glee Club 4. Pep Club 2, 3, 4. Science Club 4. Spanish Club 2, 3. Usherette at Graduation 3.

ADELE IRIS KARNOW
53 Cook Ave. Sept. 7, 1942
Adele is nice, Adele is sweet,
Adele is very pleasing to meet.
Commercial Course. Glee Club 4. Pep Club 2, 3, 4.

SHEILA B. KARNOW
53 Cook Ave. Sept. 7, 1942
A smile and a pleasant word for everyane.
Commercial Course. Honor Roll 2. Honor Society 2. Junior Council 3. Pep Club 2, 3, 4.

MICHAEL CURTIS KARP
"Mike"
96 Florence St., Everett Nov. 7, 1940
A fine persan who will always be liked.
Academic Course.

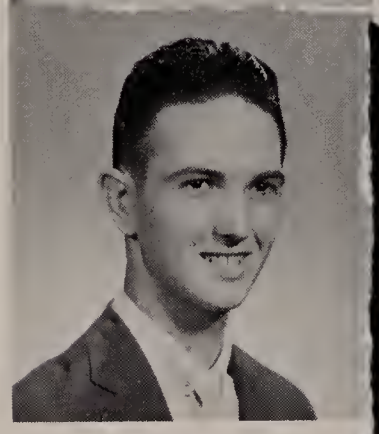

[redacted]

LINDA PAULINE KATZ
"Lynn"
102 Essex St. April 1, 1942
A little bit of work and a little bit of play,
And a little bit of friendliness fill "Lynn's" day.
College Course. Basketball Award 2. Beaconette Representative 2, 4. Girls' Basketball 2, 3, 4. Journalism Club 2, 3, 4. Latin Club 2, 3, 4. Pep Club 2, 3, 4. Red Cross Representative 3, 4. Science Club, Secretary 4. Science Fair Award 3.

[redacted]

JOYCE NANCY KELLY
117 Washington Ave. July 3, 1942
A pleasing persanality is hidden under Jayce's quiet manners.
Commercial Course. Girls' Basketball 3, 4. French Club 2. Hanor Roll 2, 3, 4. Honor Society 2, 4. Pep Club 2, 3, 4. Red Cross Representative 2. Senior Council 4. Usherette at Graduation 3.

SEL
ov. 8, 1942
always
er per-

or Roll 2,
Pep Club
Yearbook

G
ct. 1, 1942
all her

Club 2, 3,

JO ANN KILDUFF
178 Pearl St. Jan. 26, 1943
Her wanderful sense af humar makes her a very cheerful campanian.
Commercial Caurse. Pep Club 2, 3, 4.

BARRY DAVIS KIPNES
"Kippy"
50 Parker St. Aug. 12, 1942
Barry is wanderful, Barry is great, Among his friends he really daes rate.
College Course. Basketball Manager 2, 3. Baseball 2, 3. GAT Club 2. Germon Club 2, 3, 4. Honar Roll 2, 3, 4. Honor Society 2. Juniar Council 3. Latin Club 2. Science Club 3, 4. Senior Council 4. Troffic Squad 4.

CAROL ANN KITOSKI
35 Oronge St. July 7, 1942
Carol has charm a plenty, She's alsa very neat. To knaw her is to like her, She's sa cute and sweet.
Academic Course. Ballot Commission 3. French Club 2. GAT Club 2. Honor Roll 2, 3. Honor Society 2, 3. Pep Club 2, 3, 4. Spanish Club 2, 3, 4.

HARVEY RONALD KOILES
"Harv"
221 Webster Ave. Sept. 20, 1942
Quiet and seriaus as he seems, Ta his friends he really beams.
Academic Course. Latin Club 2. Spanish Club 2, 3. Track 3.

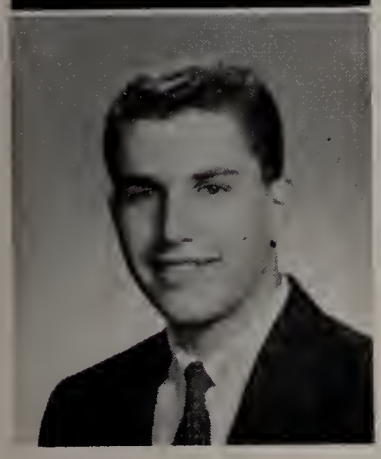

RICHARD NORMAN KLEPPER
"Richie"
120 Essex St. Dec. 7, 1942
Full af fun, full af glee, Wha cares abaut baaks? Thot's aur "Richie."
Academic Caurse. Latin Club 2. World Affairs Club 2.

CHARLES JAMES KOINES
"Charlie"
117 Essex St. Jan. 11, 1943
Fram the crawn af his head ta the sole af his faat, he is all mirth.
Academic Course. Band 2, 3, 4. Faatball 3, 4. Spanish Club 2.

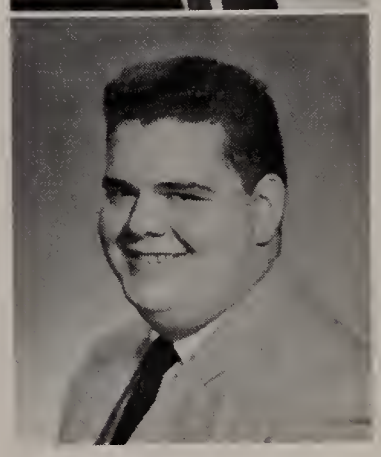

GRADUATES OF 1960

JAMES M. KOUNS
"Jimmy"
145 Addison St. Jan. 31, 1943
Althaugh he is quiet, he still has many friends.
General Course.

JO ANNE ELIZABETH KOZLOWSKI
45 Heard St. Sept. 22, 1941
A wanderful girl with a gaad sense af humar.
General Caurse. Pep Club 2, 3, 4.

HENRY WALTER KRAMICH
"Hank"
32 Garland St. Jan. 2, 1942
He has gaad ability and the drive ta succeed.
Acodemic Course. Science Club 4. Spanish Club 2, 3.

ROBERT WILLIAM KULCH
"Bob"
36 Calumbus St. Oct. 12, 1940
There's never a frown
When Rabert's around.
General Caurse. Science Club 4. Yearbook Representative 4.

CAROL LINDA KRENTZMAN
"Krentzie"
13 George St. Jan. 2, 1943
A charming girl whase company all seek because af her persanality and wit.
College Caurse. Essay Contest Honarable Mentian 3. French Club 2, 3. GAT Club 2, Secretary 3. High Honor Rall 2, 3. Hanar Roll 2, 3, 4. Jaurnalism Club 2, 3, Feature Editor and News and Notes Editor 4. Latin Certificate 2, 3. Latin Club 2, 3, Pro- [redacted] larship 2, 3, 4. [redacted] e Club [redacted] etary 3. [redacted] e 4. [redacted] 9, 1942 [redacted] s lead- [redacted] cess. [redacted] l 2, 3, [redacted] esident [redacted] 2, 3, Co-Captain 4. Hanar Roll 3. Spanish Club 3. Track 2, 3, 4. Traffic Squad 4.

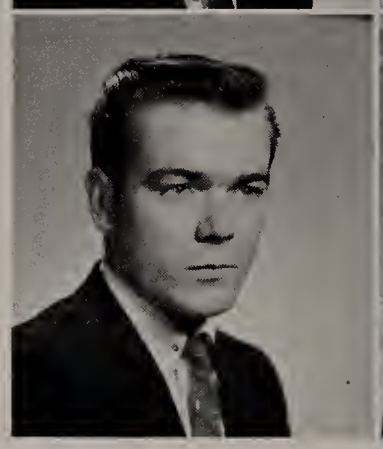

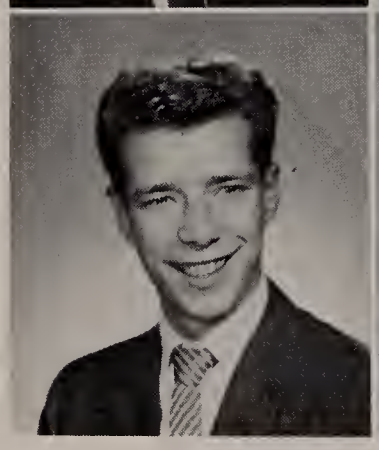

ALBERT JAMES KUSHMEREK
"Al"
25 Beacon Pl. Aug. 15, 1942
Sometimes he's quiet, sametimes he's nat;
But it makes na difference, cause we like him a lat.
Academic Course. Traffic Squad 3, 4.

LINDA JEAN LAMBERT
13 Orange St. April 7, 1942
Quick af wit and full af good cheer, she's sure ta succeed fram year ta year.
Commercial Caurse. Pep Club 2, 3, 4. Red Crass Representative 3, 4. Usherette at Graduation 3.

ROBERT JOHN LANCTOT
"Lanky"
6 Spencer Ave. Jan. 23, 1942
He may seem quiet. He may seem shy.
But have yau naticed the twinkle in his eye?
General Course.

JOSEPH LARDIERE
125 Arlingtan St. Feb. 12, 1942
Both likable and capable, a cambination hard ta beat.
Academic Course. Band 1, 3.

CHELSEA HIGH SCHOOL

ESTELLA MAY LAVERS
264 Washingtan Ave. Morch 14, 1942
This girl's personality has a lot to do with popularity.
Cammercial Caurse. Pep Club 2, 3, 4.

CAROLINE MARIA LAVORATI
135 Bloamingdale St. Oct. 26, 1942
A smile is the headlight of a pleasant train of thaught.
Cammercial Course. Pep Club 2, 3, 4. Usherette at Groduatian 3.

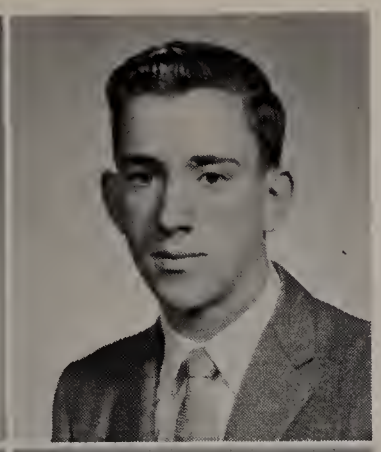

MARY ELAINE LEACH
159 Bloomingdale St. Sept. 14, 1942
Mary is full of joy and full of fun.
Liked by each and everyone.
Commercial Course. Girls' Basketball 4. Honor Roll 4. Pep Club 2, 3, 4.

ROY JOSEPH LeBLANC
89 Arlington St. Dec. 16, 1941
A genial disposition brings to its owner many friends.
General Course. Traffic Squad 4.

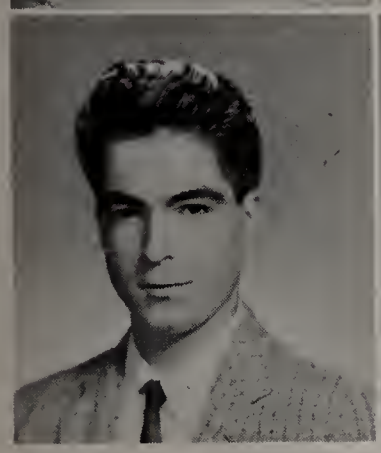

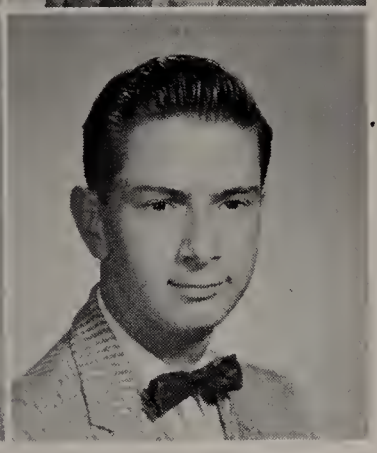

THEODORE FRANCIS LeCLAIR
"Teddy"
3 Clinton Ct. Nov. 14, 1942
A wise man knows much but says little.
General Course. Junior Council 3.

GERALD JOSEPH LEON
"Gerry"
43 Marlboro St. Nov. 4, 1942
The boy who is going to talk his way to a bright and shiny future.
General Course.

SANDRA MARIE LEONARD
"Sandy"
53 Chestnut St. May 27, 1942
From the top of her head
To the bottom of her toes
Sandra looks good
Wherever she goes.
Commercial Course. Honor Roll 2, 3, 4. Honor Society 4. Pep Club 2, 3, 4. Usherette at Graduation 3. World Affairs Club 2, 3. Yearbook Typist 4.

PATRICIA MARIA LEVIN
"Pat"
199 Chestnut St. May 9, 1942
We know her mind must be at rest,
For she has done her very best.
Commercial Course. Pep Club 2, 3, 4. Red Cross Representative 2. Usherette at Graduation 3.

CHARLES PETER LEONE
"Charlie"
32 Ash St. June 8, 1942
"Charlie" is a man of few words, but he knows what is in his mind.
College Course. French Club 4. Science Club 4. Senior Council 4.

JUDITH DOROTHY LEVINE
"Judy"
75 Harvard St. April 18, 1942
"Judy" has brains and she's very sweet—
A combination that's quite hard to beat!
College Course. French Club 2, 3. GAT Club 2, 3. German Club 2, 3, Vice-President 4. Honor Roll 2, 3, 4. Honor Society 2, 3, Secretary 4. Journalism Club 2, 3, 4. Red Cross Council 4. Science Club 4. Usherette at Graduation 3. Yearbook Executive Committee 4.

GRADUATES OF 1960

MARCIA LOIS LEVINE
"Marcia"
92 Bellingham St. Sept. 13, 1942
Sweet and nice,
With just enough spice.
Academic Course. GAT Club 2, 3. Glee Club 4. Latin Club 2. Pep Club 2, 3, 4. Science Club 4. Spanish Club 3, Choral Group 4.

STEVEN RONALD LEVINE
"Bubbles"
128 Maverick St. July 7, 1942
No dull moments are to be found
Whenever "Bubbles" is around.
Academic Course.

CAROLE ANN LEVY
"Carole"
4 Parkway Court Dec. 14, 1942
A smile will ga a long, long way.
Cammercial Course. Pep Club 2, 3, 4. Usherette at Graduotion 3.

RESA SHEILA LEWIS
14 Cottage St. June 12, 1942
Cute and sweet, quiet and neot.
Academic Course. French Club 2. Glee Club 4. Journalism Club 4. Pep Club 2, 3, 4. Science Club Treosurer 4. Spanish Club Chorol Group 4. Yeorbook Advertising Committee 4.

RUTHANN LISS
"Ruthie"
98 Bellingham St. Dec. 15, 1942
"Ruthie" is sweet as sugar ond just as fine.
College Course. Ballot Commission 3. French Club 2, 3. GAT Club 2, 3. Glee Club 4. Honor Roll 3. Honor Society 4. Journolism Club 4. Lotin Club 2, 3, 4. Pep Club 2, 3, 4. Latin Certificate 2, 3. Science Club 4. Yearbook Advertising Committee 4.

CHRISTINE ANNE LOISELLE
"Chris"
212 Fourth St. Nov. 28, 1942
Helpful, generous, and courteaus is our "Chris."
Commercial Caurse. Bosketboll 2, 3. French Club 2. Honor Society 2. Junior Cauncil 3. Pep Club 2, 3, Hame Room Representotive 4. Senior Council 4.

NORMAN GARY LOPES
45A Everett Ave. Oct. 21, 1941
A quiet friendly fellaw with a nice personality.
Acodemic Course. Basketball 3, 4. Track 3, 4. Traffic Squod 4.

PAUL DAVID LUBIN
130 Washington Ave. Jan. 4, 1943
Intelligence and quietness ore bound to moke,
Poul succeed in whatever he undertakes.
Technical Course. Bollot Commission 4. Baseball, Assistont Manager 3. Deboting Club 2, 3, 4. GAT Club 2, 3, 4. German Club 2, 3, Progrom Choirmon 4. High Honor Roll 2, 3, 4. Honor Roll 2, 3. Honor Society 2, 3, President 4. Journolism Club 2, 3. Lotin Club 2. Science Club 2, 3, 4. Teen-Age Reoding 3. Yeorbook Contributing Editor 4.

JUDITH MARIE LUBELL
"Judi"
38 Revere Beoch Pkwy. Oct. 16, 1942
Full af fun and warry free,
That's haw "Judi" will always be.
Commerciol Course. Pep Club 2, 3, 4. Usherette at Groduotion 3.

FAITH LORALIE LUSTER
"Foy"
107 Clark Ave. Moy 9, 1942
Full of fun and fancy free
That's the woy aur Foith likes to be.
Commercial Course. Pep Club 2, 3, 4.

CHELSEA HIGH SCHOOL

RODNEY ALAN MACIEJEWSKI
"Rod"
238 Clork Ave. July 27, 1942
Always laughing alwoys gay,
Our "Rad" will go a lang way.
College Course. Bollot Commission 3. French Club 2, 3. Honor Roll 3. Lotin Club 2, 3, 4. Red Cross Representotive 3, 4. Lotin Certificate 2. Science Club 4. Troffic Squod 4. Yearbook Advertising Committee 4.

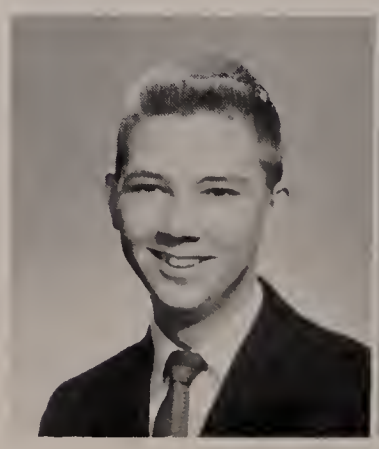

KAREN MAY MACUMBER
259 Spruce St. Jon. 27, 1943
With a friendly smile and a cheerful greeting,
Karen's a girl well worth meeting.
Commerciol Course. Glee Club 4. Pep Club 2, 3, Representotive 4. Yeorbook Representotive 4.

MARY BARBARA MAGLIONE
"Barbara"
59 Essex St. July 5, 1942
Full af fun and lats af pep,
Our Mary is right in step.
College Course. Girls' Basketball 2, 3, 4. Glee Club 4. Pep Club 2, 3, Carresponding Secretory 4. Science Club 4. Spanish Club 2, 3, Choral Group 4, Music Director 4. Tennis 4. Usherette at Graduotion 3.

PATRICIA ANN MAGLIONE
"Pat"
42 Orange St. Jan. 18, 1942
Her smiling face and bubbling persanality have wan the hearts af all wha knaw her.
Commercial Course. Hanar Rall 4. Pep Club 2, 3, 4. Usherette at Graduation 3.

EDWARD JOSEPH MAHAN
"Eddie"
71 Clinton Ct. Feb. 2, 1943
Edward is a regular guy,
A little quiet and kind af shy.
Academic Caurse.

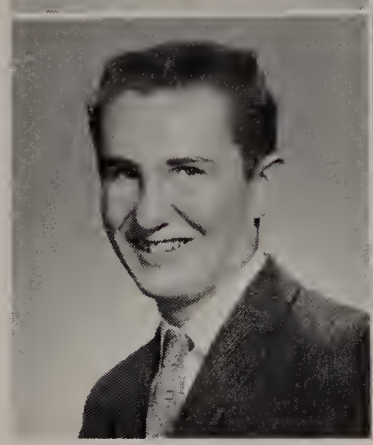

DELIA JOAN MALLET
"Dee"
237 Spruce St. March 21, 1942
Her quietness enhances her charm.
Commercial Caurse. Glee Club 4. Pep Club 2, 3, 4. Usherette ot Graduotion 3.

SUSAN WILMA MALTZMAN
"Sue"
56 Franklin St. March 8, 1942
A little saphisticatian mixed with mirth is faund in "Sue's" persanality.
College Course. Beaconette Representative 2. Debating Club, Secretory 2. GAT Club 2. Honor Rall 2. Journalism Club 2, 3, 4. Latin Club 2. Red Crass Representative 2, 3. Sponish Club 2, Publicity Chairman 3, President 4.

JOHN WILLIAM MARCHESE
"Markco"
600 Washingtan Ave. July 29, 1942
Quiet and shy, but laads af fun.
General Course. Red Crass Representative 2. Spanish Club 2. Track 2.

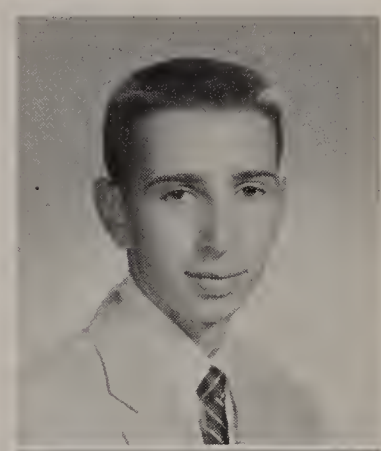

DOROTHY MARIE MANCHUR
"Dally"
182 Arlingtan St. Sept. 29, 1942
A sweet yaung Miss; always smiling, never blue.
Commercial Caurse. Pep Club 2, 3, 4. Red Cross Representative 2. Usherette at Graduatian 3.

MARIE MARGARET MARCHESE
"Shorty"
37 Englewaod Ave. April 18, 1942
Small and sweet,
She can't be beat.
Cammercial Caurse. Pep Club 2, 3, 4. Red Cross Representative 4.

SHEILA TRUDY MAZER
"Blondie"
38 Honcock St. Aug. 27, 1942
Full of cheer,
Full of fun,
Enough smiles, for onyone!
College Course. Girls' Bosketboll 2, 3. French Club 2, 3. GAT Club 2. Glee Club 4. Honor Roll 2, 3, 4. Journolism Club 2, 3. Lotin Club 2, 3, 4. Pep Club 2, 3, 4. Red Cross Representotive 3. Lotin Aword 3. Yeorbook Contributing Editor 4.

JOYCE ELLEN McDONALD
"Joy"
65 Eleonor St. Jon. 21, 1943
A quiet, well-monnered girl,
Joyce is liked by oll who know her.
Commerciol Course. Pep Club 2, 3, 4.

SHIRLEY LORRAINE McFADDEN
"Shirl"
35 Medford St. Nov. 2, 1942
She tolks little, but knows o lot.
Commerciol Course. Pep Club 3, 4. Glee Club 4.

ROBERT JAMES McHATTON
"Moc"
3 Mill Court Aug. 22, 1944
This quiet chop hos just the right dosh of personolity.
Generol Course.

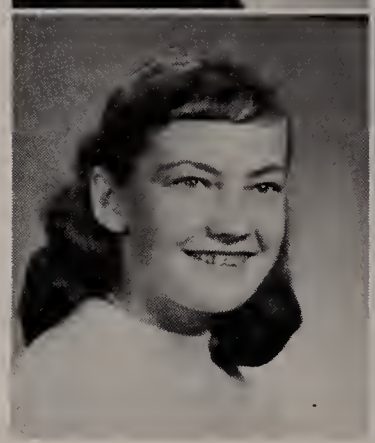

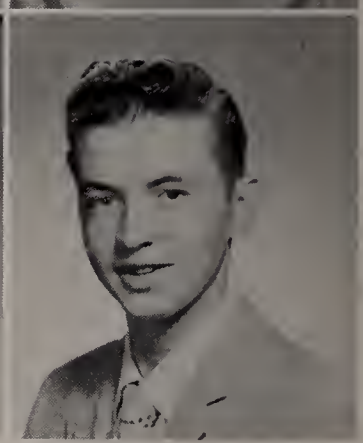

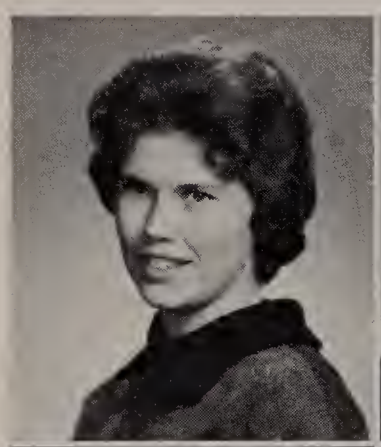

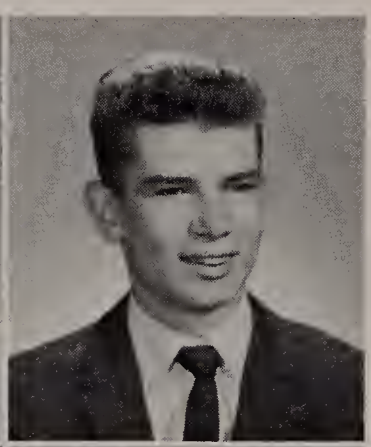

MARJORIE ANN MARIE McNEIL
"Midget"
233 Wolnut St. Aug. 11, 1941
"Morgie" is the kind of friend
Willing to help until the end.
Generol Course. Honor Roll 3. Pep Club 3. Glee Club 4.

LAWRENCE THOMAS McVAY
"Lorry"
83 Eleonor St. June 13, 1943
A likoble young mon who is bound to occomplish o greot deal.
Acodemic Course. Science Club 4.

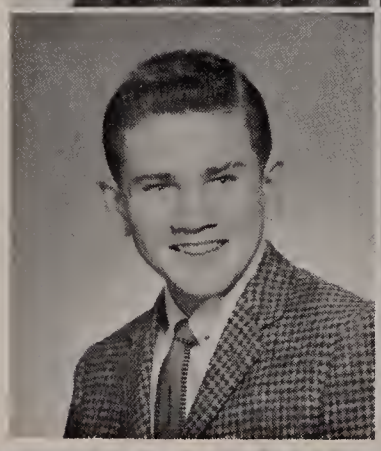

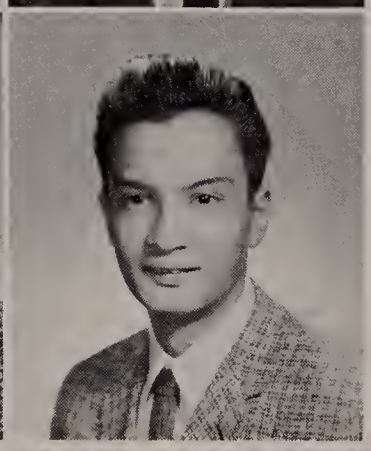

WALTER LEO McVEY
"Moc"
173 Peorl St. Dec. 15, 1942
Closses often become monotonous, boring, ond dull,
But "Moc" the comedion invoriobly breoks the lull.
Acodemic Course. Bond 2, 3, 4. Bosketboll 3, 4. Boseboll 3, 4. Troffic Squod 3, 4.

THOMAS JOHN MEDRANO
"Duce"
30 Medford St. Jon. 16, 1943
A good sport ond o reol friend.
College Course. Germon Club 2, 3, 4. Lotin Club 2.

CONSTANCE MARIE MONGIELLO
"Connie"
34 Hawthorn St. Sept. 24, 1942
Never baisteraus, never loud,
She's papular in any crawd.
Commercial Course. Pep Club 2, 3, 4, Secretary 4. Senior Council 4. Usherette at Graduotion 3.

BARBARA LOIS MONK
"Shorty"
28 Eleonor St. Sept. 16, 1942
Quiet and nice,
With just enough spice.
Commercial Course. Pep Club 2, 3, 4.

CAROL JEAN MOORE
50 Heard St. Feb. 26, 1942
A quiet girl, but omong her friends she is well liked.
Generol Course. Pep Club 2, 4.

NATALIE HAZEL MOORE
"Not"
108 Spruce St. Dec. 30, 1941
Seemingly quiet, "Nat" is inwardly full of fun.
General Course. Bosketboll Aword 3. Girls' Bosketball 2, 3.

PEARL LOUISE MOORE
60 Chester Ave. Feb. 24, 1942
Pearl is pleasant ond eosy to get along with.
Commercial Course. Pep Club 2, 4.

FRANCIS JOSEPH MORAN
"Fronk"
139 Showmut St. Morch 13, 1942
A quiet fellow ond a true friend.
Academic Course. Sponish Club 2, 3.

PHYLLIS SANDRA MORANDI
"Mo"
176 Congress Ave. July 19, 1942
Alwoys loughing, full of fun,
That is how her friends ore won.
Commercial Course. Bosketboll Award 2, 3. Girls' Basketboll 2, 3, 4. Glee Club 4. Pep Club 2, 3, 4.

BARBARA LINDA MOROVITZ
"Bobs"
5 Maverick St. Morch 1, 1942
A quiet girl with a contagiaus "giggle."
Commerciol Course. Pep Club 2, 3, 4. Glee Club 4.

GRADUATES OF 1960

GERALDINE ANN MUGFORD
"Jeri"
74 Franklin Ave. April 26, 1942
Full af pep and energy, "Jeri" is alwoys an the go.
Academic Course. Basketball 2, 3. Cheering Squad 3, Co-Captain 4. Glee Club 4. Pep Club 2, 3, 4. Usherette ot Graduation 3.

RICHARD JAMES MURRAY
"Dickie"
246 Revere Beoch Pkwy Feb. 21, 1942
"Dickie's" goad nature shauld win him great success.
College Course. Bollot Cammissian 3. Footboll 2, 3, 4. Latin Club 2, 3, 4. Traffic Squad 4.

JOHN ZANNON NAIMOVICH
"Naimo"
29 Springvale Ave. Oct. 14, 1942
A regular fellaw who is full of fun, and always there to give a hand.
Academic Course. Hockey Manager 4. Honor Roll 2, 3. Spanish Club 2, 3. Traffic Squad 3, 4.

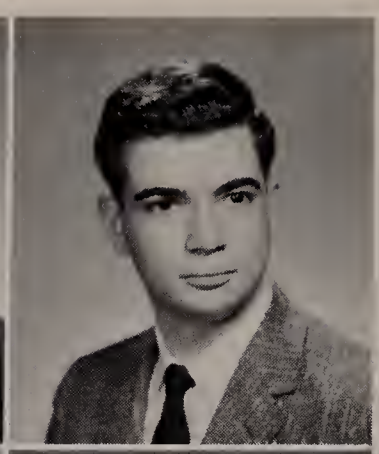

FREDERICK HENRY NIDZGORSKI
"Freddie"
83 Blossom St. May 26, 1942
Quiet and shy,
But a regular guy.
College Course. Honor Roll 4. Latin Club 2, 3, President 4.

RICHARD WADE NANES
"Richie"
24 Harvard St. June 9, 1943
A smart fellow wha will maunt ta the peak of the ladder af life.
Technical Course. GAT Club 2. Honor Roll 2. Journalism Club 2, 3, Editor 4. Latin Club 2. Science Club 2, 3, 4.

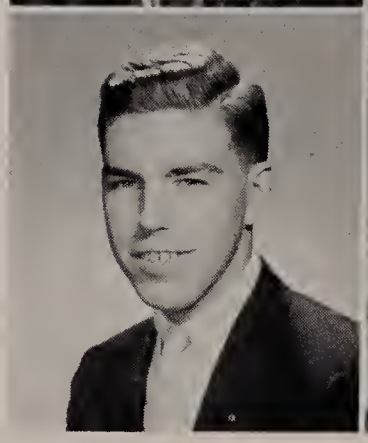

DOROTHY LORRAINE NOFTLE
"Dottie"
29 Chester Ave. Nov. 27, 1941
Like the icing on a cake, "Dottie" is extra special.
Commercial Course. Pep Club 2, 3, Representative 4.

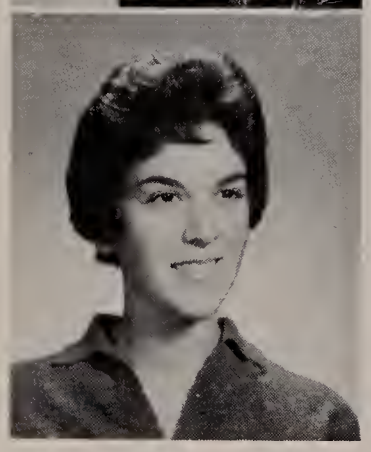

ROGER ADAM NOWICKI
"Adam"
97 Bellingham St. Jan. 5, 1943
Personality plus, and a wonderful sense af humar account far "Adam's" many friends.
Academic Course. Basketball 2, 3, 4. Baseball 2, 3, 4. Football 2, 3, 4. Science Club 4. Spanish Club 2, 3.

BERNICE NYMAN
"Bernie"
35 Crescent Ave. Nov. 21, 1942
Cute as a kitten, a contagious smile,
Winsome and gracious all the while.
College Course. Beaconette Representative 4. French Club 2, 3. Glee Club 4. GAT Club 2. Honor Roll 2, 3. Journalism Club 4. Latin Club 2, 3, 4. Latin Certificate 2, 3. Science Club 4. World Affairs Club 2, 3. Yearbook Executive Committee 4.

LORRAINE EVE NYMAN
"Lorry"
37 Parker St. April 28, 1942
A vaice like "Lorry's" is a rare gift.
Academic Course. Christmas Choir 4. French Club 2, 3, 4. Glee Club 4. Honor Roll 2, 3. Honor Society 2, 3. Journalism Club 2. Pep Club 2, 3, 4. Spanish Club 2, 3, 4.

JAMES ALBERT O'BRIEN
"O'B"
788 Broadway Feb. 12, 1943
A good sport both on and off the playing field.
Academic Course. Basketball 2, 3, 4. Baseball 2, 3, 4. Junior Council 3. Senior Council 4. Spanish Club 2, 3, 4. Traffic Squad 3, 4.

CHELSEA HIGH SCHOOL

RONALD CHARLES OLSON
"Ronnie"
63 Orvis Rd., Revere Sept. 7, 1942
"Ronnie's" gaod laoks and pleasing personality alang with his athletic ability, have wan him his outstanding papularity.
Academic Course. Ballot Commission 4. Band 2, 3. Basketball 2, 3, 4. Baseball 2, 3, Co-Captain 4. Football 2, 3, Co-Captain 4. Spanish Club 2, 3, 4. Traffic Squad 3, 4.

BARBARA JANE O'REGAN
"Irish"
5 Webster Court July 27, 1942
The way she struts and the way she twirls
Makes Barbara ane af our most charming girls.
Commercial Course. Basketball 2. Glee Club 4. Junior Council 3. Majorette 2, 3, Captain 4. Pep Club 2, 3, 4. Usherette at Graduation 3.

PETER CARL ORDESHOOK
"Pete"
52 Blossom St. May 24, 1942
"Pete's" a boy who never looks around,
For he is one who will be college bound.
Technical Course. French Club 2, 3, 4. GAT Club 2, 3. Honor Roll 3, 4. Honor Society 4. Journalism Club 2, 3, 4. Red Cross Representative 2, 3, 4. Science Club 2, 3, 4.

BERNARD LEO ORTHMAN
"Bernie"
188 Washington Ave. Nov. 16, 1942
"Bernie" is a bay, who takes his time doing everything,
He won't be in his seot, until he hears the last bell ring.
General Course.

CAROL LYNN PADOWITZ
70 Bellinghom St. Dec. 5, 1942
Carol is a real live wire, she's always full of all sorts of surprises.
Commerciol Course. Glee Club 4. Pep Club 2, 3, 4. Sponish Club 2, 3.

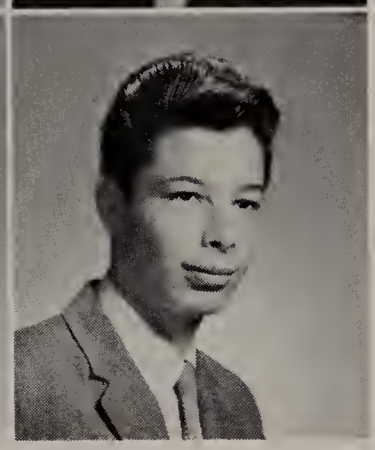

ALFRED PANTANO
"Dimples"
10 Bell St. Feb. 14, 1943
His Cheerful smile shows his dimples.
Academic Course. Band 2. French Club 2.

ANNETTE MARILYN PARK
44 Ellsworth St. Morch 4, 1942
With Annette's brains and sense of humor, she's sure to be a success.
Academic Course. High Honor Roll 2. Honor Roll 3, 4. Honor Society 2, 3, 4. Pep Club 2, 3, 4. Red Cross Representative 4, Red Cross Council 4. Spanish Club 2, 3.

SHIRLEY PEACH
"Shirl"
164 Chester Ave. Oct. 30, 1941
A quiet girl, a dependable pal, the kind that's nice to have for a friend.
Commercial Course. Pep Club 2, 3, 4.

MARGARET FLORENCE PARSONS
"Peggy"
141 Clark Ave. April 8, 1942
"Peggy" is a charming lass with a sweet way about her.
Commercial Course. Pep Club 2, 3, 4.

EARL HUGH PEARLMAN
115 Willow St. Jan. 6, 1943
Sincere, studious, earnest.
College Course. Band 2, 3, 4. German Club 2, 3, Band 4. Honor Roll 2, 3. Latin Club 2, 3. Science Club 4.

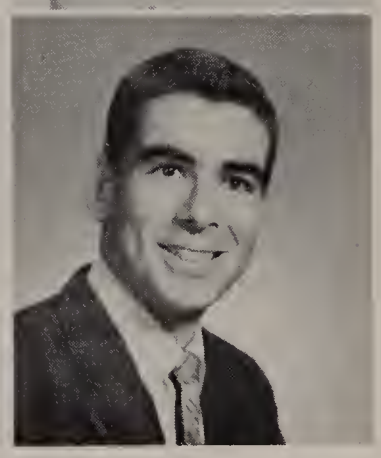

GRADUATES OF 1960

RONALD JOHN PIASECKI
"Ronnie"
87 Sixth St. Jan. 20, 1942
He makes friends wherever he goes.
General Course.

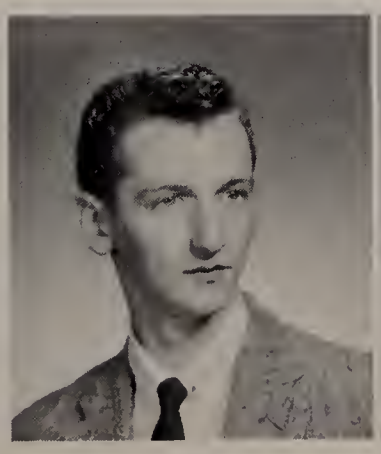

DIANE GAIL PINTO
"Di"
86 Chester Ave. March 4, 1942
Full of vigar always hep,
"Di" is never out of step.
Academic Course. Class Officer 3. French Club 2, 3, 4. Glee Club 4. Latin Club 2, 3. Majorette 2, 3, 4. Pep Club 2, 3, 4. Science Club 4. Usherette at Graduation 3.

ROCCO FRANK PULISCIANO
"Rocky"
118 Addison St. Morch 18, 1942
If oll the schoal books in the warld were thrawn in the sea,
Haw happy aur pol "Racky" would be.
General Caurse.

ROBERT ARTHUR PUNCH
"Snups"
381 Woshingtan Ave. March 13, 1942
"Bab" certoinly has the gift of gob,
And gaadness knows there ore few wha hove.
General Caurse.

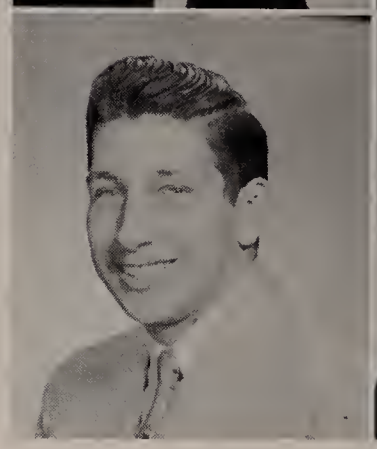

JOHN PUOPOLO
941 Broadway Sept. 25, 1942
John is the mon wha is olwoys helpful.
Acodemic Course.

JANET CAROLYN PUOPOLO
"Jon"
24 Suffalk St. Moy 25, 1942
Pretty to walk with, witty to tolk with, and extremely pleosont to think abaut.
Academic Caurse. Beocanette Representative 4. Glee Club 4. Pep Club Representative 2, 3, 4. Science Club 4. Spanish Club 3, 4. Tennis 4. Usherette ot Graduotian 3.

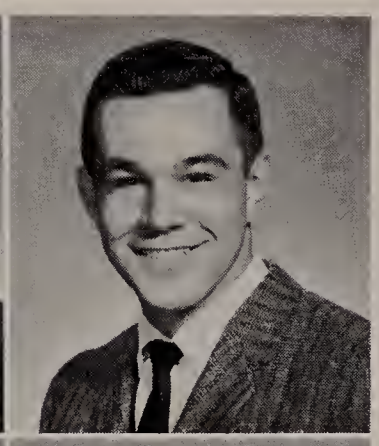

RICHARD ANTHONY RACKI
"Ricky"
101 Everett Ave. April 24, 1942
Gaad noture is the best of qualities.
General Course. Baseboll 4.

FRANK HENRY RESCA
"Frankie"
46 Chester Ave. June 3, 1942
Personality plus, gaod othlete, olwoys very good campony.
Academic Caurse. Boseball 2, 3, 4. Faatball 2, 3, 4. Juniar Cauncil 4. Seniar Cauncil 4. Spanish Club 3. Troffic Squad 3, 4.

JUSTIN WILLIAM REYNOLDS
9 Lofayette Ave. Morch 7, 1942
A good sport with o pleosing persanolity . . . olwoys reody far o gaad time.
General Course. Red Crass Representative 3. Traffic Squad 3, 4.

JUDITH ANNE RICHARD
"Judy"
844 Braodwoy June 11, 1942
A quiet dispositian is aften o sign of o true friend.
Generol Caurse. Pep Club 2, 3, 4.

CHELSEA HIGH SCHOOL

LEO JOHN RICHARD
"Rocket"
64 Bloomingdale St. Sept. 17, 1942
Sincere, capoble, ond olways willing to help.
General Caurse.

ROBERT LAWRENCE RILEY
"Bob"
26 Chester Ave. Dec. 25, 1942
As lang as "Bob" is oraund, Yau'll never need to frawn.
Academic Caurse. Yearbook Representative 4.

INA RINGER
7 Nichols St. Jon. 2, 1943
A smiling disposition ond a carefree oir make Ina a grond persan.
Commercial Course. Beoconette Representative 3. Pep Club 2, 3, 4.

FRANK ROBERT ROMAN
"Buddy"
54 Hooper St. Jon. 29, 1943
When there's o ring of loughter and a buzz of noise, yau can be sure "Buddy" is near by.
Generol Course. Boseboll 2.

MARILYN ELAINE RISKIN
"Peanut"
289 Cottoge St. Nov. 28, 1942
"Peanut's" terrific sense of humor ond worm personality make her o rare friend.
Acodemic Course. French Club 2. Pep Club 2, 3, 4. Sponish Club 3.

BARBARA ANN ROSELLI
"Borb"
584 Woshington Ave. April 19, 1942
She's very cute, she's very sweet,
"Barb's" personality is hord ta beat.
College Course. Bollot Commission 3. Girls' Bosketboll 2. Glee Club 4. Germon Club 2, 3, Song Director 4. Junior Council 3. Lotin Club 2. Pep Club Home Room Representotive 2, Vice-President 3, President 4. Red Cross Representotive 2. Senior Council 4.

ALLAN JAMES RYAN
"Tony"
46 Porker St. June 14, 1942
Good personality — always reody for a porty — never lost far words.
Acodemic Course. Science Club 4.

STEPHEN GERALD SACKS
"Mike"
21 Jefferson Ave. July 25, 1942
Nated for his curly hair . . . good personolity.
Academic Course. French Club 2. German Club 2, 3. Troffic Squod 3, 4.

CAROL ANN SARTORELLI
"Carol"
174 Moverick St. June 20, 1942
Carol is cute, Corol is sweet, Corol's personolity con't be beat.
Commercial Course. Girls' Bosketball 2. Glee Club 4. Honor Roll 2. Pep Club 2, 3, 4. Yeorbook Typist 4.

STEPHEN LEONARD SAXE
"Steveo"
184 Woshington Ave. Nov. 1, 1942
Good laoking . . . nice dresser . . . personolity plus . . . everybady's friend.
Academic Course. French Club 2. Red Cross Representative 4. Science Club 3, 4. Trock 2, 3, 4.

GRADUATES OF 1960

CAROLE JOYCE SCHIRL
5 Vole St. Morch 26, 1942
A bit shy, but olways friendly and sincere.
College Course. French Club 2, 3, Vice-President 4. Honor Roll 2, 3. Latin Club 2, 3. Pep Club 2, 4.

HELEN SCHLICHER
"Slicker"
64 Hooper St. Sept. 2, 1942
"Slicker" enjoys the hoppy things in life.
Commercial Course. Pep Club 2, 3, 4.

EARL DANIEL SCHWARTZ
"Denny"
7 Reynolds Ave. June 26, 1942
A boy with toa many questions for the teachers.
Technicol Course. Boseboll, Monager 2, 3. Deboting Club, Boord Member 4. GAT Club 2, 3, 4. Germon Club 2, 3, President 4. High Honor Roll 2, 3. Honor Roll 4. Honor Society 2, 3, 4. Journalism Club 2, 3, Associote Editor 4. Lotin Club 2. Red Cross Representative 2, High School Representative to Boston Council of Junior Red Cross. Science Club 2, 3, 4. Troffic Squod 4. Yearbook Contributing Editor 4.

CAROL ANN SHORE
162 Shurtleff St. Sept. 1, 1942
Sincerity, friendliness, and a warm-hearted persanality are all wrapped up in ane neat package — Caral.
Commercial Course. Honor Roll 3, 4. Honor Society 4. Pep Club 2, 3, 4. Sponish Club 2. Yeorbook Executive Committee 4.

JOANNE MARIE SCOPA
"Jo"
23 Hooper St. Jon. 21, 1943
"Ja" is quiet, that is true, But her smile will always carry her thraugh.
Commercial Course. Pep Club 2, 3, 4.

PHYLLIS JUDITH SIEGEL
"Phyl"
95 Revere Beach Pkwy. Jan. 5, 1943
Her quick smile and cheery hello make the day brighter.
Commerciol Course. French Club 2. Honor Roll 3, 4. Pep Club 2, 3, 4. Spanish Club 2, 3, 4. Yeorbook Advertising Committee.

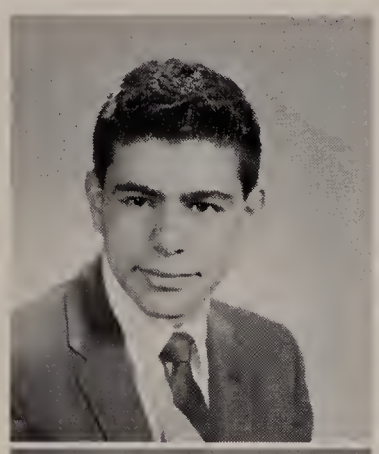

NORMAN EDWARD SILVER
44 Bloomingdole St. Jan. 21, 1943
"Silver" is a bay gaod as "gold."
Generol Course. Bollot Commission 3.

BONNIE SILVERSTEIN
119 Highlond St. May 29, 1942
There isn't much yau can say for Bannie, because her autstanding record speaks for itself.
College Course. Ballot Cammission 4. French Club 2, 3. GAT Club 2, 3, 4. High Honor Roll 2. Honor Roll 2, 3. Honor Society 2, Vice President 3. Program Choirman 4. Journolism Club 2, 3. Advertising Editor 4. Latin Club 2, 3. Lotin Certificate 3. Pep Club 2, 3, 4. Senior Council 4. Science Club 4. Yeorbook Contributing Editor 4.

BARBARA ELAINE SLEVOSKI
"Bobs"
109 Essex St. Moy 12, 1942
"Babs" is a girl with a fine persanality. It is always pleasant when she is near.
Commerciol Course. Pep Club 3, 4. Usherette ot Graduotion 3.

RAYMOND AARON SMITH
"Smitty"
142 Morlboro St. July 9, 1940
A strong silent man in the classroam.
Generol Course.

CHELSEA HIGH SCHOOL

CORINNE SOBOLEWSKI
"Connie"
23 John St. Feb. 4, 1943
Happy and gay
The live-lang day,
that's "Connie."
Acodemic Course. French Club 2, 3, 4. Pep Club 2, 3, 4.

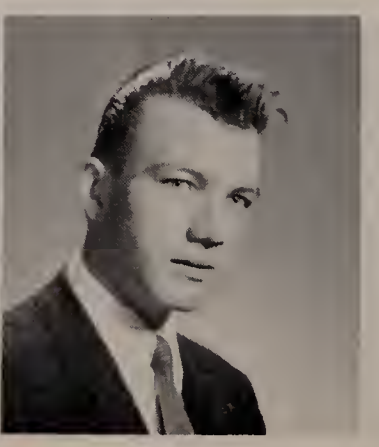

JOHN FREDRICK SOBOLOWSKI
"Col"
112 Chestnut St. April 7, 1942
"Cal" has an eye far the better things in life: girls!
Technicol Course. GAT Club 2. German Club 2, 3. Honor Roll 2. Science Club 2, 3, 4. Troffic Squod 4. Yearbook Representotive 4.

IRVING ALEC SOKOLOV
"Sock"
21 Cottage St. Oct. 22, 1942
A swell kid with whom you can always make friends.
Academic Course. Latin Club 2. Red Cross Representative 4. World Affairs Club 2, 3.

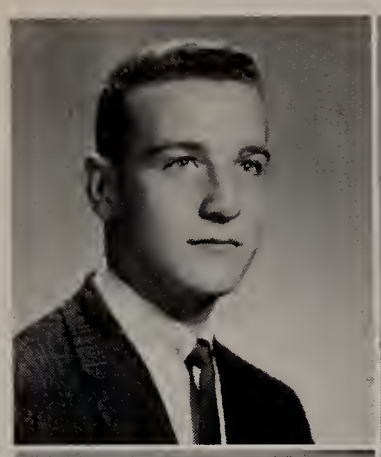

MARIANN FRANCES SOROKA
"Cookie"
84 Essex St. Oct. 8, 1942
A sweet smile, and a sweeter personality, a combination that's hard to beat.
Commercial Course. Pep Club 2, 3, 4. Red Cross Representative 4.

JOSEPH PATRICK SPERANZA
8 Brook St. March 17, 1942
A treasure of a treasurer.
College Course. Class Treasurer 3, 4. GAT Club 2. German Club 2, 3. Honor Roll 2, 3. Latin Club 2, 3. Science Club 4. Traffic Squad 4.

RITA SHARON STARETZ
"Ree"
10 Watts St. Nov. 7, 1942
"Ree" is a quiet girl, but has a knack for accomplishing the utmost.
Commercial Course. Honor Roll 2, 3, 4. Honor Society 2. Pep Club 2, 3, 4. Spanish Club 2.

MARCIA SELMA STEIN
"Marcy"
4 Webster Court June 9, 1942
A clever, forward girl — this combination inevitably leads to success.
Commercial Course. Pep Club 2, 3, 4. Red Cross Representative 2. Yearbook Representative 4.

HOWARD MARSHAL STEINFIELD
"Howie"
122 Bellingham St. Feb. 18, 1942
His ability, personality, and sense of humor will most likely bring him success in life.
Technical Course. Debating Club 3, 4. GAT Club 2. German Club 2, 3. Honor Roll 2, 3, 4. Honor Society 2. Junior Council 2, Latin Club 2. Science Club 3, 4. Senior Council 4. Track 3, 4. Traffic Squad 4.

MARIE MADELEINE STREEL
"Mody"
725 Broadway Oct. 18, 1941
Smiling eyes, a friendly grin, Full of vitality, vigor and vim.
General Course. Pep Club 2, 3, 4. Usherette at Graduation 3.

CAROLYN ANNE STRYCHALSKI
"Lynn"
34 Lombert Ave. Aug. 10, 1942
Not too shy, not too bold, "Carol's" got a heart of gold.
Commercial Course. Glee Club 4. Honor Roll 2, 4. Pep Club 2, 3, 4. Yearbook Typist 4.

GRADUATES OF 1960

LORAINE BARBARA STRYCHALSKI
"Cookie"
76 Walnut St. Sept. 21, 1942
You can't beat Loraine when the chips are down.
Commercial Course. Honor Roll 2. Pep Club 2, 3, 4.

DONNA JEAN STURDIVANT
"Mikey"
835 Broadway June 6, 1942
Underneath her quiet reserve, Donna is full of dynamite.
Academic Course. Pep Club 2, 3, 4. Spanish Club 4.

ARTHUR SUCKNEY
"Art"
127 Cottage St. Morch 26, 1942
Arthur is a real sport with an equal personality.
General Course. Honor Roll 3.

SELMA LEAH SURGECOFF
"Sel"
19 John St. Sept. 9, 1942
A quiet disposition is always the sign of a true friend.
Academic Course. GAT Club 2. Honor Roll 3, 4. Honor Society 3, 4. Latin Club 2. Pep Club 2, 3, 4. Science Club 4. World Affoirs Club 3.

JOSEPH ALBERT SZMYT
"Jose"
1 Lofoyette Ave. April 23, 1941
Jase's matto is: "Fun, fun, ond more of the same."
Generol Course.

PHYLLIS ROSALYN TAICH
"Taichy"
57 Morlboro St. Jon. 30, 1943
Phyllis is quiet, Phyllis is sweet, She is a girl thot just con't be beatl
Commerciol Course. Pep Club 2, 3, 4. Red Cross Representotive 3. Sponish Club 2.

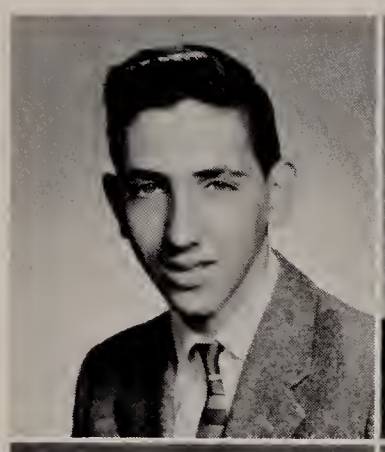
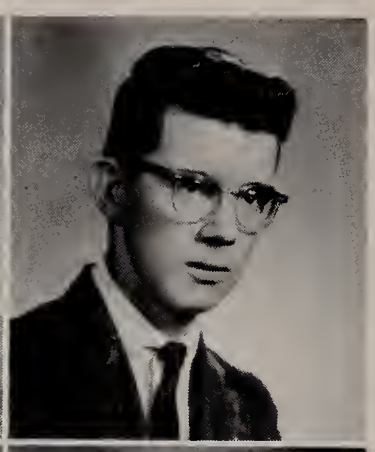

WILLIAM ROBERT TARLOW
"Togo"
45 Cook Ave. June 6, 1942
Beneoth his blonket reserve lies a side of Taga, nat many know.
Acodemic Course. French Club 2. Honor Roll 4. Track 3.

RONALD STANLEY TERCIAK
"Ronn"
125 Williams St. Nov. 30, 1942
A boy who laves hockey.
Acodemic Course. Hockey Team 4. Sponish Club 2, 3.

JEAN THEODORE
"Sybil"
324 Corter St. Oct. 4, 1942
"Sybil" is full af fun, vim, and vigor.
Commerciol Course. Beoconette Representotive 4. Cheering Squod 3, Co-Captoin 4. Glee Club 4. Pep Club 2, 3, 4. Usherette at Graduotion 3.

JEAN DORCAS THOMPSON
"Jeonne"
125 Marlboro St. Dec. 4, 1942
"Jeanne" is o quiet girl with a fine persanality.
College Course. Honor Roll 2. Junior Council 3. Lotin Club 2, 3, 4. Latin Choral Group 2, 3, 4. Pep Club 2, 3, Representative 4. Sponish Club 2, 3.

CHELSEA HIGH SCHOOL

EDWARD LAURIE TOLMAN
"Eddie"
34 Warren Ave. Oct. 9, 1942
A bay always ready with a smile.
College Course. GAT Club 2. German Club 2, 3, 4. Honar Roll 2, 3, 4. Hanor Society 2, 4. Latin Club 2, 3. Science Club 3, 4. Traffic Squod 4. Yearbook Advertising Cammittee Manager 4.

JAMES TOLTZ
"Jimmy"
110 Bloomingdale St. March 13, 1942
A bay well-known by the pencil department.
Academic Course. French Club 2. Red Cross Representative 2. Spanish Club 3. Track 2, 3, 4.

CAROL ANN TOTO
"Greto"
61 Bellinghom St. June 14, 1942
A personolity thot is hord to beot.
Sweet, quiet, with no conceit.
Commerciol Course. Bosketboll Aword 3. Cheering Squod 4. Girls' Bosketboll 2, Co-Coptoin 3, 4. Glee Club 4. Honor Roll 2. Pep Club 2, 3, Representotive 4. Senior Council 4. Usherette ot Groduotion 3.

DEAN FRANCIS TOWER
"Decoy"
3 Clinton Ct. July 2, 1942
Big things come in little pockoges.
General Course. Footboll 2, 3, 4. Hockey 4. Trock 3, 4. Troffic Squod 4.

JOAN PAULINE TROCKI
"Joonnie"
23 Chestnut St. June 7, 1942
Althaugh there's hard wark to be done,
"Joannie" hos a smile for everyone.
College Course. French Club 2, 3. Librorian 4. Pep Club 2, 3, 4.

JORDAN B. TULLER
"Jordy"
128 Shawmut St. July 31, 1942
The leader af the band.
Acodemic Course. Band 2, 3, Treasurer 4. Deboting Club 2, 3, 4. GAT Club 2. Lotin Club 2. Science Aword 3. Science Club 2, 3, 4. Troffic Squod 3, 4.

JOHN EDWARD USAREK
"Johnnie"
62 Ash St. Oct. 12, 1942
Studiaus, industrious — sure to moke his mark.
College Course. Ballot Commission 3. French Club 4.

LUIS JOHN VALDEZ
"Sponiord"
44 Lambert Ave. Jon. 27, 1942
Gaad natured ond easy-going.
Generol Course.

ELEANOR MAXINE VIGMAN
"Ellie"
227 Woshington Ave. Dec. 23, 1942
Something witty, something goy, "Ellie" brightens mony o doy.
Commerciol Course. Honor Roll 3. Pep Club 2, 3, 4. Red Cross Representotive 2.

EDWARD JAMES WALSH
"Big Ed"
11 Silk St. Jon. 26, 1942
His motto is: "Live ploinly ond think cleorly."
Acodemic Course. Troffic Squod 4.

GRADUATES OF 1960

INA SARA WASSERSTRAM
109 Bloomingdale St. Aug. 16, 1942
Sometimes she's quiet, ond sametimes she's not;
But it makes no difference because we like Ina a lot.
Commercial Course. Bosketboll Award 3. Girls' Bosketball 2, 3, 4. Glee Club 4. Pep Club 2, 3, 4. Teen-Age Reoding Club 3. Usherette ot Groduotion 3. Yearbook Representotive 4. Yeorbook Typist 4.

ROBERTA LEE WEINSTEIN
198 Chester Ave. May 25, 1942
Anything Roberta attempts will be successful.
College Course. French Club 2, 3. GAT Club 2. Honor Roll 2, 3, 4. Honor Society 2, 3, 4. Latin Club 2, 3. Pep Club 2, 3, 4. Latin Aword 2, 3. Science Club 4. Yearbook Advertising Committee 4.

SHELDON HERBERT WEINSTEIN
"Shelly"
25 John St. May 21, 1942
Saciable, likable, indispensable.
Academic Course. Band 2, 3, Vice-President 4. Red Cross Representative 4. Spanish Club 3, 4. Track 2.

MYRNA LEE WHITE
18 Lynn St. Jan. 4, 1943
A friendly and quiet girl with a pleasing persanality.
College Course. Advertising Editor Beacanette 4. Beaconette Representative 2, 3, 4. French Club 2, 3. GAT Club 2. Glee Club 4. Honor Roll 2, 3, 4. Honor Society 2, 3, 4. Journalism Club 2, 3, 4. Latin Award 3. Latin Club 2, 3. Pep Club 2, 3, 4. Red Cross Council 4. Red Cross Representative 4. Yearbook Advertising Committee 4.

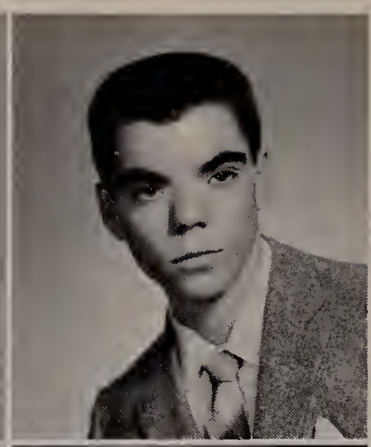

WILLIAM FRANCIS WELSH, JR.
"Riggy"
17 Orange St. Aug. 4, 1943
A small fellow with a big heart.
Academic Course. Hockey Team 4. Science Club 4.

THOMAS MICHAEL WHITE
"Tommy"
48 Fremont Ave. Feb. 26, 1942
A pleasant bay with a pleasant personality.
College Course. Latin Club 2. Science Club 4.

STEPHEN MARK WHITTEN
"Big Weave"
117 Marlboro St. Aug. 31, 1942
We dan't knaw much about this boy, but what we know, we like.
Academic Course.

BARBARA LOUISE WILSON
"Tiny"
43 Marlboro St. Nov. 28, 1942
A very sweet and quiet girl.
Academic Course. French Club 4.

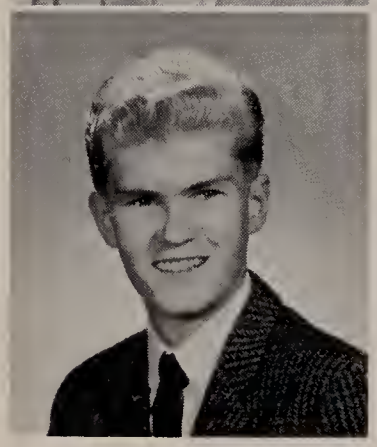

JAMES RICHARD WILCOX
"Willy"
96 Washington Ave. Feb. 16, 1942
This talented bay cauld give Rembrandt competition.
Academic Course. Basketball 2. Spanish Club 3.

BARBARA WINACOO
"Bobs"
173 Webster Ave. Jan. 15, 1942
Barbara is always full of fun; She has a smile for everyane.
General Course. Pep Club 2, 3, 4.

CHELSEA HIGH SCHOOL

RICHARD GEORGE BRUNELLE
"Richie"
102 Sagamore Ave. July 24, 1941
"Dickie" is always quiet, but always there.
General Course.

THOMAS ANTHONY COVINO
"Tommy"
212 Webster Ave. July 16, 1942
"Fun" is "Tommy's" motta.
General Course.

THEODORE DAWICKI
"Ted"
783 Broadway Jan. 13, 1943
A friendly lad, wha tries ta get the mast out of everything.
General Course. Baseball 3, 4. Hockey 4.

NEAL LAWRENCE WISEMAN
"Nealie"
38 Carmel St. July 27, 1942
Studious yet witty —
He'll be a credit to our city.
College Course. Baseball 2. German Club 2, 3, 4. Latin Club 2. Science Club 2, 3. Track 3.

NANCY ANN WISIALKO
"Nan"
68 Orange St. Aug. 8, 1942
Nancy has a smile for everyone. That's why she is so well liked.
General Course. Glee Club 4. Pep Club 2, 3, 4. Red Cross Representative 2. Usherette at Graduation 3.

HENRY ROMAN WITKOWSKI
"Murph"
40 Medford St. July 9, 1942
Where would C.H.S. be without Henry?
General Course.

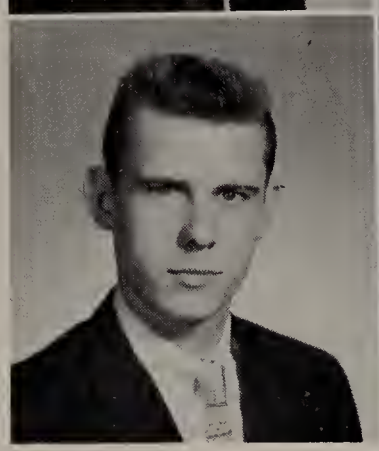

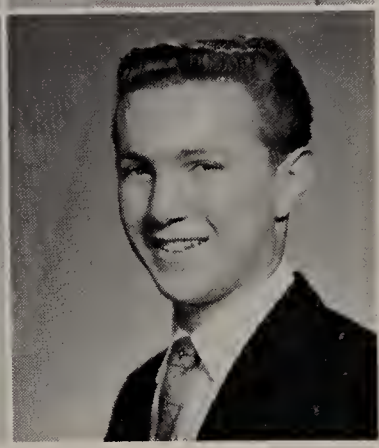

STEPHEN LAWRENCE WITTEN
"Howdy"
75 Heard St. Aug. 9, 1942
Full of fun, full of cheer,
That's how he is year after year.
General Course. Band 2, 3, 4. Basketball 2. Red Cross Representative 2. Traffic Squad 3, 4.

JOSEPH JAMES WODZENSKI
"Kookie"
29 Medford St. March 2, 1943
The boy with the winning smile.
Academic Course. Honor Roll 2, 4. Junior Council 3. Senior Council 4. Spanish Club 2, 3. Traffic Squad 4.

CAROL ANN WOJER
131 Second St. Oct. 4, 1942
You may think you see a quiet girl but — oh!
Commercial Course. Pep Club 2, 3.

ALTHEA DIANE WOLCOTT
96 Arlington St. Dec. 19, 1942
Sugar and spice and everything nice;
That's what Althea is made of.
General Course. Girls' Basketball 2. 3, 4. Red Cross Representative 2. Basketball Award 3.

PAUL CHRISTOPHER WOOD
"Straws"
100 Watt St. Aug. 7, 1942
A sense of humor, personality great.
Paul is a fellow who'll always rate.
Academic Course. Business Manager Beaconette 4. Class Vice-President 3. Journalism Club 2, 3, 4. Latin Club 4. Track 2, 3, 4. Yearbook Representative 4.

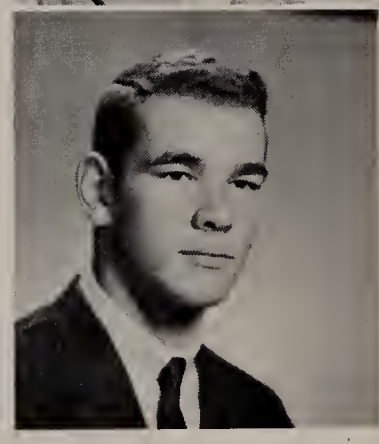

GRADUATES OF 1960

RICHARD JAMES DWAN
"Jim"
309 Carter St. Dec. 28, 1941
The number of his admirers seem to be without end.
General Course. Track 3, 4.

PATRICIA MARIE GLENNON
"Pat"
35 Walnut St. Dec. 5, 1942
Pleasant and easy to get along with, that's "Pat."
General Course. Girls' Basketball 4. Glee Club 4. Pep Club 2, 3, 4.

WILLIAM ROBERT HOMER
"Bill"
3 Webster Court Oct. 22, 1942
Though "Bill" delights in clowning around,
A better friend cannot be found.
General Course.

JASON WOOLFSON
85 Highland St. Aug. 31, 1942
A student and a music laver.
Academic Course. Honor Roll 3, 4. Honor Society 3. World Affairs Club 3.

JUDITH DIANE YAFFE
"Judie"
166 Washington Ave. March 4, 1942
A friendly girl with a friendly persanality.
Academic Course. Beaconette Representative 4. Glee Club 4. Journalism Club 4. Pep Club Representative 4. Science Club 3, 4. Spanish Club 4. Usherette at Groduotion 3.

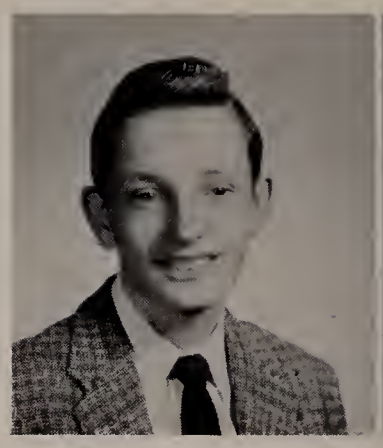

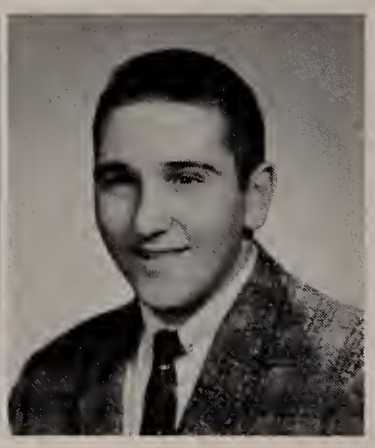

JORDAN YOUNG
"Jordie"
56 Arlington St. July 17, 1941
When life puts "Jordie" to the test,
We all know that he will da his best.
Academic Course. Spanish Club 3.

ROBERT ANTHONY ZABROSKI
641 Washington Ave. Oct. 9, 1942
Next awner af the Stap & Shop.
Academic Course. Ballot Commission 4. Baseball 2. Football 3. Honor Roll 3, 4.

CHELSEA HIGH SCHOOL

PAUL DAVID HURLEY
"Paul"
78 Maverick St. May 31, 1942
Full af fun and never shy,
Ta all who knaw him, he's quite a guy.
Academic Course.

RONALD JOSEPH HURLEY
"Ranny"
78 Maverick St. Nav. 8, 1940
Ta all his friends he is a great guy.
General Course. Band 2, 3, 4.

BETTY ANN OMELANCHIK
78 Walnut St. Jan. 28, 1939
Always a lady, she daesn't farget and isn't fargatten.
General Course. Pep Club 4.

LARRY ALLAN ROSENBERG
"Larry"
24 Elm St. Jan. 29, 1943
"Larry" is a man af few wards.
Academic Course. French Club 2. Sponish Club 3.

MARY ELIZABETH SOLAR
"Bobbie"
93 Bellingham St. June 4, 1942
In her own quiet way, "Babbie's" friendliness shines through.
Commercial Course. Journalism Club 2, 3. Pep Club 2, 3, 4.

RICHARD JAMES TALERICO
"Greek"
39 Warren Ave. Aug. 24, 1942
He fears nathing known.
General Caurse.

ARTHUR JOSEPH WATSON
"Art"
60 Addison St. May 18, 1942
In Academics he may not star,
But, oh, can he design a car!
General Caurse.

The Junior Council seated from left to right are; Marsha Silverman, Patricia Dembro, Temma Cohen, Elaine Farrell, Judith Hartigan, and Linda Larzarus. Standing from left to right are; Walter Pianka, Louis Leggero, John Buckley, Salvatore Siretto, Benjamin Taraskiewicz, and Mr. John Welch, junior class adviser.

Junior Council

The seniors have had an eventful year, but the juniors have not hidden in their shadow.

They have chosen their own council and elected their class officers.

With the guidance of their capable advisor, Mr. John Welch, the junior class has made several decisions for this year and their senior year too. They had a successful Junior dance, they chose their class rings, and the year was highlighted by the Junior Prom.

The juniors will have no difficulty following in the illustrious footsteps of their predecessors.

The Junior Class officers are seated left to right: Barbara Kowalski, Peter Savosik. Standing left to right: Sandra Montesano, Constance Palermo.

Senior Play

The lights dimmed and the curtains went up as the class of 1960 presented its senior play entitled, "Our Miss Brooks" on May 4, 1960. The predicament in which Miss Brooks finds herself that of choosing the students for the class play leads her through many funny and unfortunate incidents. Shall Jane, a sweet, plain girl who is an excellent actress get the "lead" or Rhonda the daughter of the school board, president and self styled leader? Complications arise when the need for the coach's athletes becomes evident. All in all, the play creates a lot of laughs for the audience.

... brief travel to a world of fantasy

It's lucky that Our Miss Brooks is here to stop those angry boys from a real fist fight.

The success of the senior class play can be partly attributed to Mrs. Marie Kennedy whose direction and aid were invaluable.

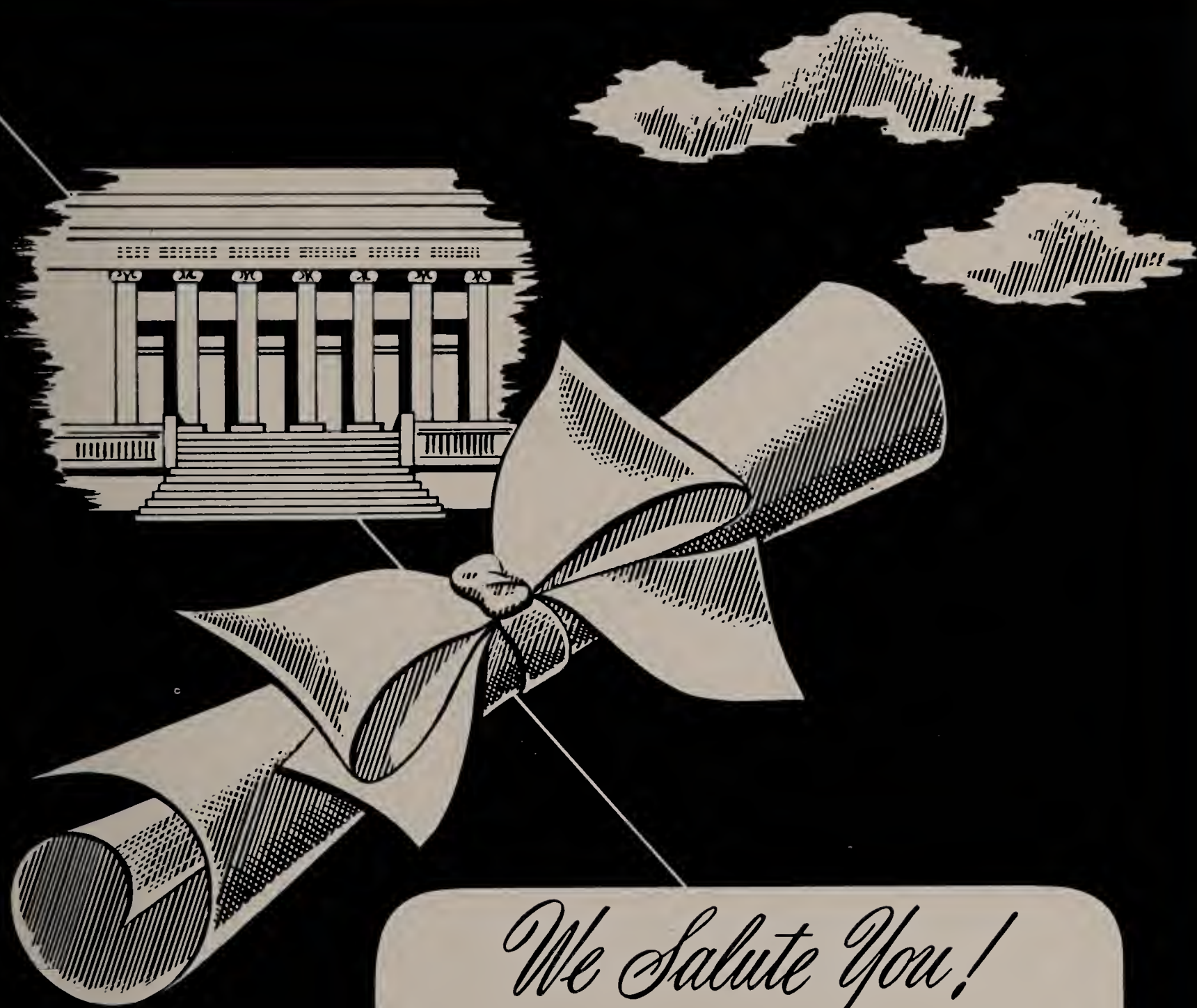

We Salute You!

Congratulations and the best of luck! We at Loring are proud of the part we have had in helping to make your classbook a permanent reminder of your school years, recording with photographs one of the happiest and most exciting times of your life! We hope that, just as you have chosen us as your class photographer, you will continue to think of Loring Studios when you want photographs to help you remember other momentous days to come! When you choose Loring portraits, you are sure of the finest craftsmanship at the most moderate prices!

LORING STUDIOS

New England's Largest School Photographers

Let Kennedy's

UNDERGRAD SHOPS cue you . . .

WHAT'S NEW . . . WHAT'S SMART . . . WHAT'S WANTED

We've got our ears to the ground — ready to pick up the newest ideas — the big trends — the wanted fad-items . . . and have em for you when you want em! Here's where you'll find everything that makes a first-rate wardrobe . . . all arranged for your easy, speedy shopping!

KENNEDY'S

BOSTON • FRAMINGHAM • PROVIDENCE
WORCESTER • SPRINGFIELD • HARTFORD
BROCKTON • MANCHESTER

Our best wishes to all the graduates of the Class of 1960 from

THE DELTA KAPPA PHI SORORITY

Officers 1959-1960

President—Ina Ringer

Treasurer—Myrna White

Secretary—Marcia Stein

Corresponding Secretary—Myra Skidell

Sergeant-at-Arms—Marilyn Riskin

Compliments of

BOND BAKERS

Sincere congratulations from

BETA PHI SORORITY

President—Barbara O'Regan
Vice-President—Joyce Kelly
Secretary—Judy Kelly
Treasurer—Diane Pinto
Corresponding Secretary—Nancy Wisialko
Sergeant-at-Arms—Judy Collins

Good Luck to All the Graduates from

KAPPA ALPHA TAU SORORITY

President—Bonnie Silverstein
Vice-President—Sharlene Kamens
Secretary—Carol Krentzman
Treasurer—Marsha Silverman
Corresponding Secretary—Myrna Gordon
Reporter—Susan Berenson
Sergeant-at-Arms—Anita Ellerin
Pledge Master—Rhoda Greenberg

Telephone: TUrner 4-3269 Established 1898

VICKERS' TRUCKING CO.

Over 50 Years of Quality Service

Chelsea, Massachusetts

Industrial and Commercial Hauling
Common and Contract Carrier
Truckloads anywhere in Massachusetts

Congratulations on Your Graduation from

SIGMA PHI SORORITY

President—Carmel Castaline
Vice-President—Estelle Lavers
Secretary—Jeanne Thompson
Treasurer—Barbara Roselli
Corresponding Secretary—Geraldine Mugford
Sergeant-at-Arms—Lorraine Stychalski

Compliments of

MR. & MRS. SEYMOUR KORNBLUM

Compliments of

MR. & MRS. MAX J. TOLMAN

Compliments of

MR. & MRS. STEPHEN TOLMAN
of Cleveland, Ohio

Compliments of

GUSTAT TOBACCO CO.

795 BROADWAY
Chelsea 50, Mass.

Compliments of

CARY PHARMACY

174 Washington Ave. (at Cary Sq.)
Chelsea, Mass. TUrner 4-4770
Prescription Specialists—Free Delivery

May the years that follow be as happy and successful as
"1960"

AYTA CHI SORORITY

President ..... Annette Freedman
Vice-President ..... Elinor Rutstein
Recording Secretary ..... Sandy Kaplan
Corresponding Secretary ..... Barbara Winacoo
Treasurer ..... Sheila Mazer
Sergeant-at-Arms ..... Arlene Glassman
Social Chairman ..... Reisa Sterling
Banker ..... Adele Karnow
Librarian ..... Sheila Karnow

MEMBERS

Janice Baker
Nancy Baker
Temma Cohen
Cecile Feldman
Elinor Feldman
Janet Karacek
Linda Katz
Arlene Klapman
Lois Koretz
Elaine Levine
Marcia Levine
Judy Lewis
Judy Pallin
Geraldine Randall
Carol Rice
Roberta Rubin
Sara Lee Saievetz
Carol Shore
Roberta Schneider
Carol Wasserstram
Ina Wasserstram

Congratulations to All the Graduates
From

CLOVER A.Z.A.

President—Gary Freedman
Vice-President—Peter Blank
Secretary—Buddy Butkavitz
Treasurer—Dickie Gellerman
Carresponding Secretary—Mark Cahen
Reporter—Lenny Eskenes
Inner Guard—Steve Bayard
Outer Guard—Steve Saxe

Congratulations

META CHI SORORITY

President—Bernice Costello
Vice-President—Claire Burke
Secretary—Janet Puopolo
Treasurer—Connie Mongiello
Sergeant-at-Arms—Barbara Magilone
Corresponding Secretary—Dotty Noftle

NAT MILLER — PHOTOGRAPHER

426 BROADWAY
Chelsea, Massachusetts

Compliments of

ROMEO'S BEAUTY SALON

363 Washington Avenue Chelsea
TUrner 4-5889

Compliments of

SAGAMORE FRUIT BOWL

363a Washington Avenue Chelsea

Compliments of

MAYOR

ALFRED R. VOKE

We Wish Success to All the Graduates

from

THETA PSI SORORITY

President—Marie Marchese
Vice-President—Christine Loiselle
Treasurer—Evelyn Cohane
Secretary—Mary Chadwick
Corresponding Secretary—Carole Levy
Asst. Corresponding Sec.—Mary Wajiechowski
Press. Secretary—Dorothy Manchur
Sergeant-at-Arms—Joan Secatore

Best of Luck to All the Graduates

from

PROMISEL GROCERY COMPANY

399-401 BROADWAY

Chelsea, Mass.

TUrner 4-3552

Best Wishes

from

MANUEL J. WEINER A.Z.A.

President—Barry Burke
Vice-President—Sheldon Poretsky
Secretary—Elliot Goldstein
Treasurer—Jason Lemelman
Corresponding Secretary—Nelson Block
Inner Guard—Philip Garber
Outer Guard—Carl Futterman
Chaplin—Jason Berger
Pledgemaster—Jerry Cohen

H. M. PALLIN

Chrysler—Plymouth—Imperial

101 PARK STREET CHELSEA

For All High School News

Read

THE CHELSEA RECORD

PATRONS AND PATRONESSES

Mr. J. William Kennelly
Mr. Nathan T. Margalis
Mr. Earle S. Anderson
Mr. and Mrs. Bernard M. Berensan
Mr. and Mrs. Harry G. Berenson
Miss Agnes E. Burnett
Mr. Emanuel D'Ambrosia
Miss Ella M. Deasy
Miss Judith Epstein
Mr. and Mrs. Ralph F. Filippone
Mr. Barnett Freedman
Mr. and Mrs. Francis D. Garvey
Mr. Myer Gootkin
Mr. Maurice Greenfield
Mr. Aaran Kipnes
Miss Anna F. Kuhn
Mr. and Mrs. Max Leader
Miss Evelyn F. MacDanald
Mr. and Mrs. Jaseph H. Mack
Miss Harriet L. Malane
Mrs. Martha E. Malane
Mr. and Mrs. Charles Montesana
Miss Elizabeth Pathier
Mr. Raman F. Pucko
Dr. Max Ross
Mrs. Alice Burke Sandburg
Miss Ruth M. Severence
Mr. Bernard Schwartz
Mr. Irving M. Schwartz
Mrs. Rabert Schwartz
Mr. Marris Shapiro
Mr. and Mrs. Max E. Stewart
Mr. Bernard L. Sullivan
Mr. and Mrs. John W. Welsh
Mr. Arthur J. White

Compliments of

THE HANCOCK ICE CREAM CO.

6 Hancock Street Chelsea 50, Mass.

Compliments of

BOARD OF ALDERMEN

William R. Canley, President
Joseph E. Thornton
Jahn J. Slater, Jr.
Jaseph B. Greenfield
John Bernstein
Darathy Z. O'Neil
Albert Kramer
Harry Zazula
William A. Quigley
Jeremiah Kamens, Clerk of Committees

TOP HAT TUXEDO SHOP

For Newest Styles and Colors

Dinner Jackets

411 BROADWAY TUrner 4-9717

Compliments of

STERITI'S SUPER MARKET

H. F. SMITH & CO.

385 BROADWAY CHELSEA

Congratulations

VAL'S

RELIABLE MARKET

Meats—Fruits—Vegetables

404 BROADWAY CHELSEA, MASS.

C. W. FREEMAN

Prescription Pharmacy

464 BROADWAY CHELSEA, MASS.

JON'S SHOES

Famous Name Shoes

432 BROADWAY CHELSEA, MASS.

Compliments of

E. F. P. BURNS CO.

Quality

Caps and Gowns -:- Formal Clothes

(for rental)

100 SUMMER STREET LIberty 2-3572 BOSTON

INDEX

Administration 8
Advertisements 106
Baseball 60
Basketball 56
Beacon 34
Cheering Squad 64
Commercial Department 18
Debating Club 41
Driver Education 20
English Department 22
Fine Arts 21
First Aid 30
Football 62
French Club 43
German Club 44
Glee Club 36
Good Government 48
Guidance Department 31
Hockey 58
Home Economics 28
Honor Society 37
Journalism Club 39
Junior Class Council 103
Junior Prom 50
Junior Red Cross 40
Language Department 26
Latin Club 42
Library 17
Majorettes 65
Manual Arts 29
Mathematics Department 12
Pep Club 47
Physical Education 30
Science Club 38
Science Department 10
Senior Class Officers 68
Senior Class Council 69
Senior Play 104
Senior Prom 52
Senior Section 72
Social Science Department 14
Spanish Club 45
Superlatives 70
Track 61
Traffic Squad 46
World Affairs 41

Judith Levine, Bernice Nyman, Ronna Alpert, Sharlene Kamens, Carol Shore, and Carol Krentzman.

The Executive Staff

PERFORMANCE

Publishers of the Beacon

Complete publishing production service:

layout — *art*

copy editing — *mechanicals*

typography — *printing*

JOSEPH R. DE MAIO ASSOCIATES

PHILADELPHIA, PENNSYLVANIA